

DRR01 V2

1/10 ELECTRIC CAR KIT
2WD DRIFT
Instruction Manual

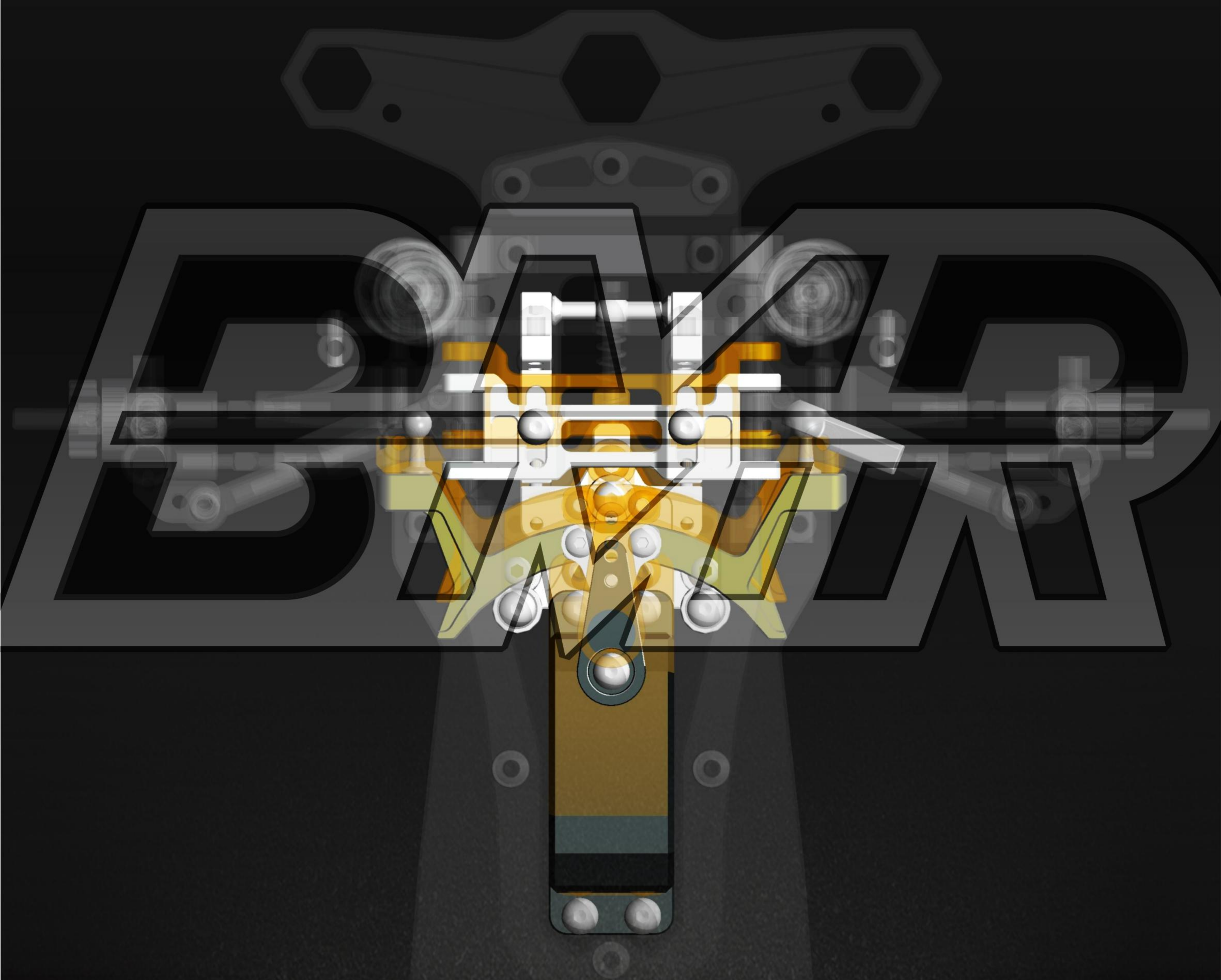

BM
RACING

SUNRC



²²
Ti
Titanium
47.867

DRR01 V2

Introduction:

DRR01 V2 is a professional 1:10th back wheel drive car and should be built by aged 14 years or over or that they had experience building and operating R/C model cars before. the instruction manual carefully before building. SNRC should not be liable for any loss, injury or damages, whether direct, indirect, special, incidental, consequential, arising from the use, misuse, abuse of this product or accessories required to this product.

Warnings:

- ☐ This product is not intended for those ages under 14 year without any adult supervision.
- ☐ Assemble this kit only in places away from the reach of children.
- ☐ Exercise care when using tools and sharp instrument and take care some parts that may have sharp edges when building.
- ☐ Please do not touch any electronic equipment on the model such as motor and speed controller that having higher temperatures after the operation. Otherwise, it may burn yourself seriously by touching them. Better to allow 10~15 minutes to let any electronic equipment cool down.
- ☐ Please complete a successful pre-run check of your radio equipment and model before the run. Make sure to keep the wheels of the model off the ground when checking the operation of the radio equipment.
- ☐ When on the model, please always turn on the transmitter before turn on the receiver in the car. When off the model, please always turn off the receiver before turn off the transmitter. Otherwise, the model may become uncontrollable and cause serious damage.
- ☐ Disconnect the battery pack before storing your model.
- ☐ Do not get overcharge for the battery or leave battery unattended while charging. Never let children charge the battery without adult supervision.
- ☐ Do not operate it on public places, roads or areas where its operation can conflict with or disrupt pedestrian or vehicular traffic.
- ☐ Do not use your model as shown below:

In places where children and people gather	In rain, wind snow or darkness condition
In areas where loud noises can disturb others	At anytime your line of sight to the model may be obstructed or impaired in any way

Electrical Precautions:

- Please do not allow any metal part to short circuit the battery or any electronic part using inside the car kit.
- Never put batteries into fire.
- Use the recommended charger for the transmitter battery and battery for electronic speed control. Please follow the charging instructions carefully. Please do not over charge the battery or choose the wrong charging mode. It becomes dangerous that causes the explosion and lead to the fire. If battery becomes extremely hot during the charging, please seek the advice from or get replacement from the corresponding battery supplier.
- Please unplug charger when not in use.
- When not using RC model, please always disconnect and remove the battery.
- Low battery may result in loss of control. Please stop running the car at once when you find its speed start to slow down.
- After use the battery, the battery remains heat and please recharges it after the battery is cool down.
- Never use damaged wires that are dangerous and cause short circuits and may lead to the fire.





Other Equipment Needed (not included):

Radio transmitter & receiver	Battery for transmitter
Electronic speed control	Steering Servo
540 Type brushes or brushless motor	Battery charger
190mm body shell	7.4V Nimh or Lipo Battery

Tools Needed (not included):

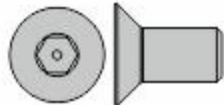
1.5mm, 2.0mm, 2.5mm allen wrench	5.0mm, 5.5mm, 7.0mm hex socket wrench
Modelers craft knife	Turnbuckle wrench
Calipers/Ruler	Camber gauge
Instant glue/Thread lock glue	Shock and Diff Oil
Thrust, Diff and Joint grease	Paint for body shell

DRR01 V2

				
917258 M2.5x8	943581 3.5x8x0.1	945101 5x10x0.1	960902 9x2	950210 2x9.8

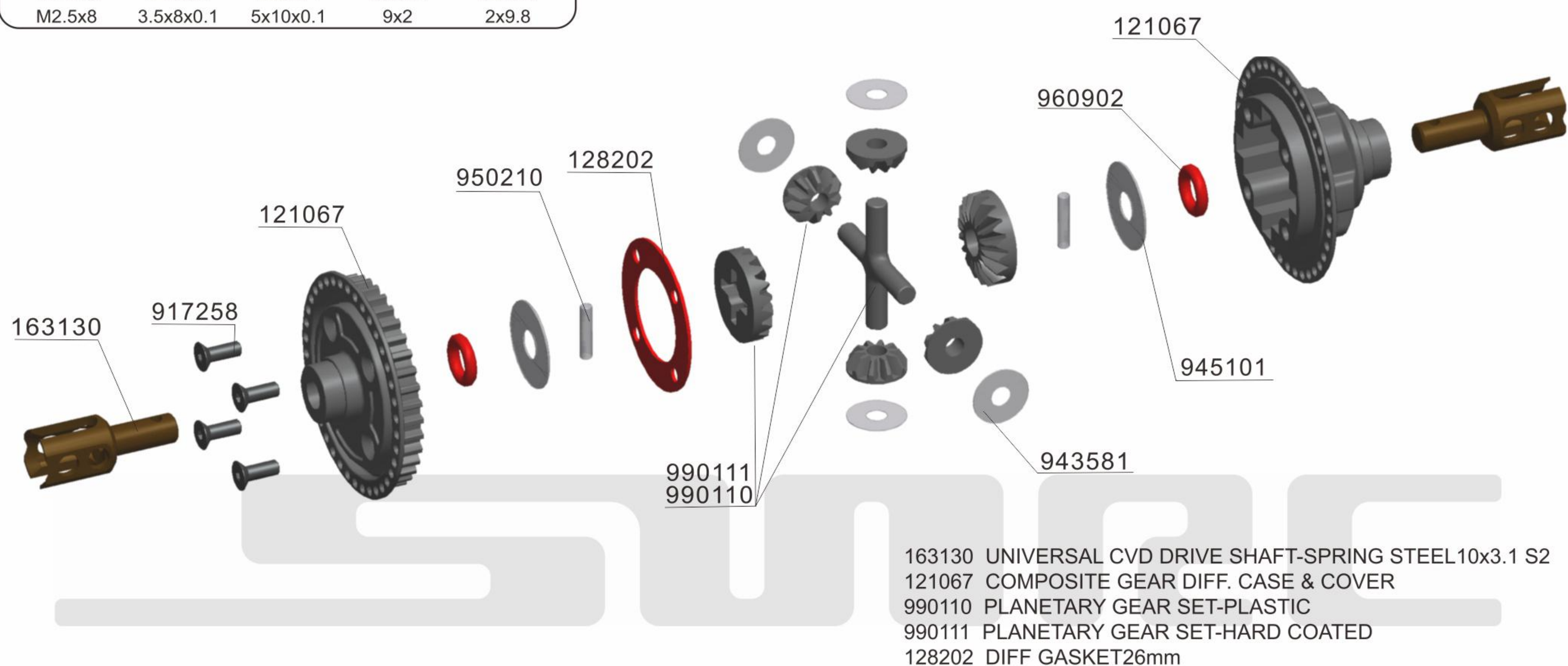

Low-Traction
1000 cst
midl-Traction
5000 cst
High-Traction
10000 cst

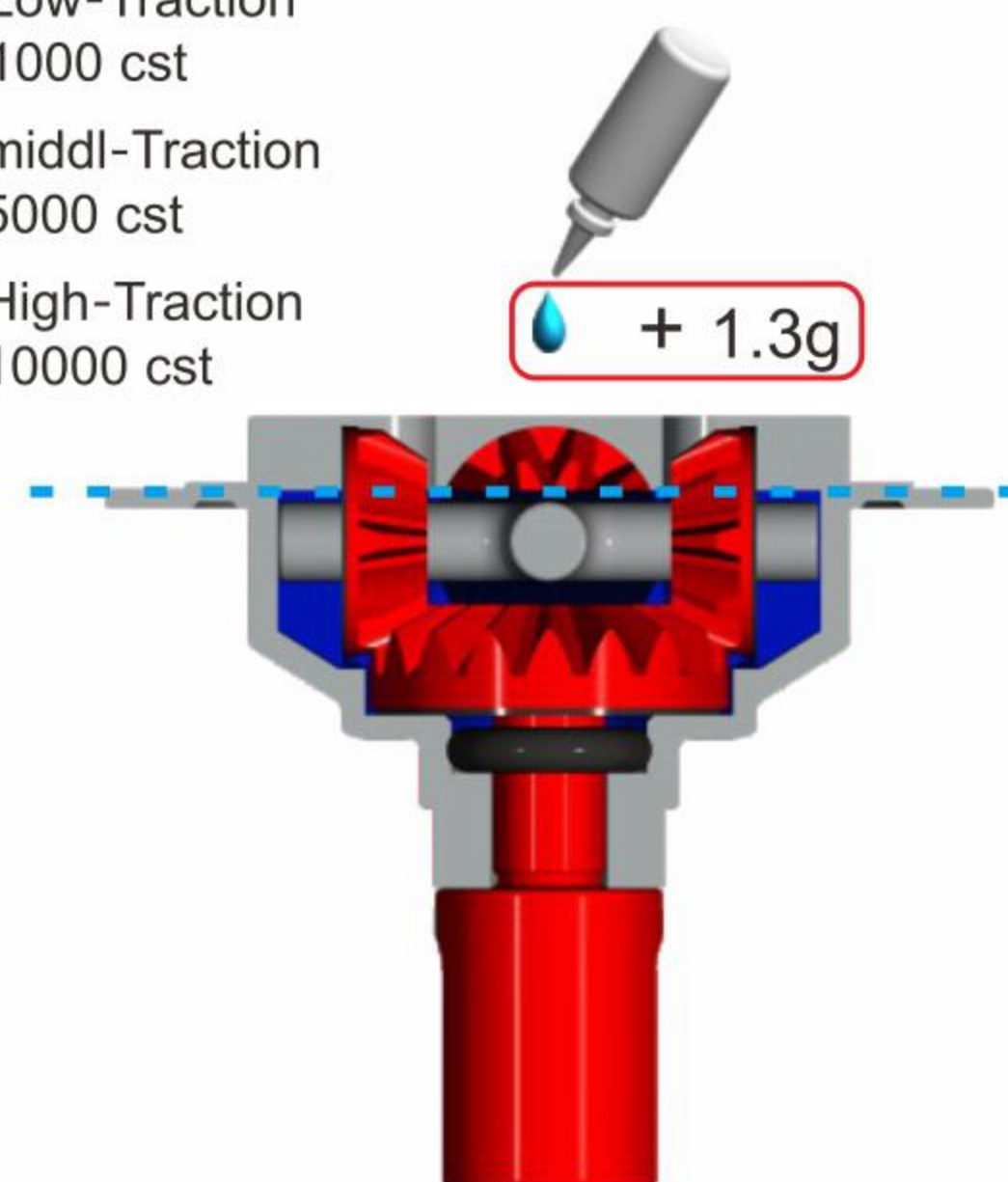

Add 1.3g of oil the diff.

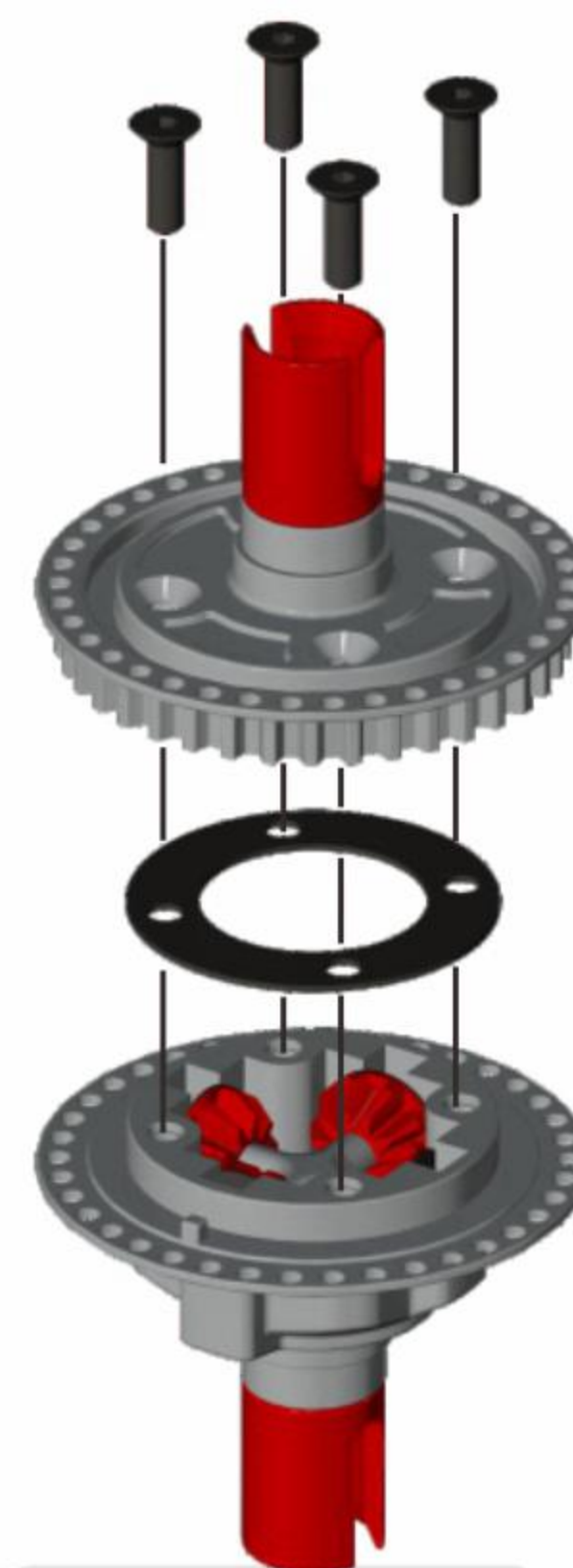
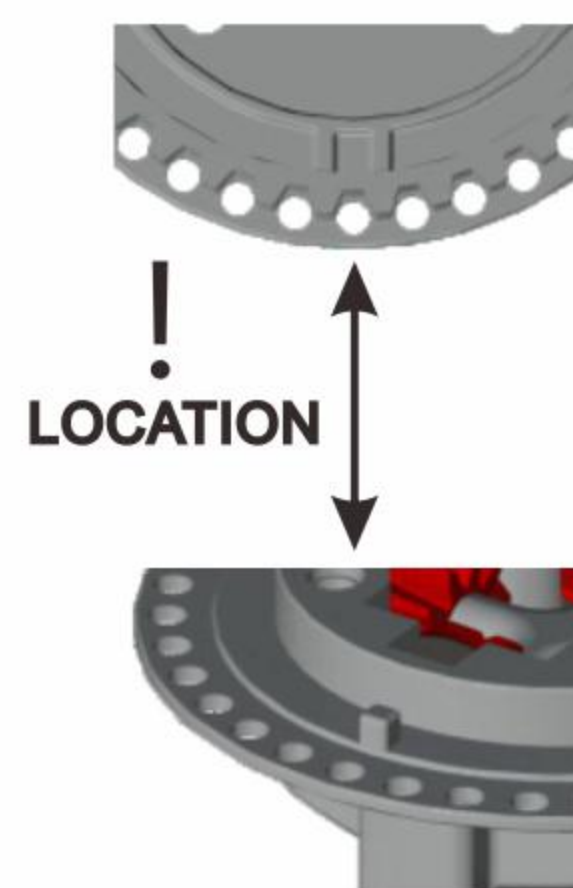

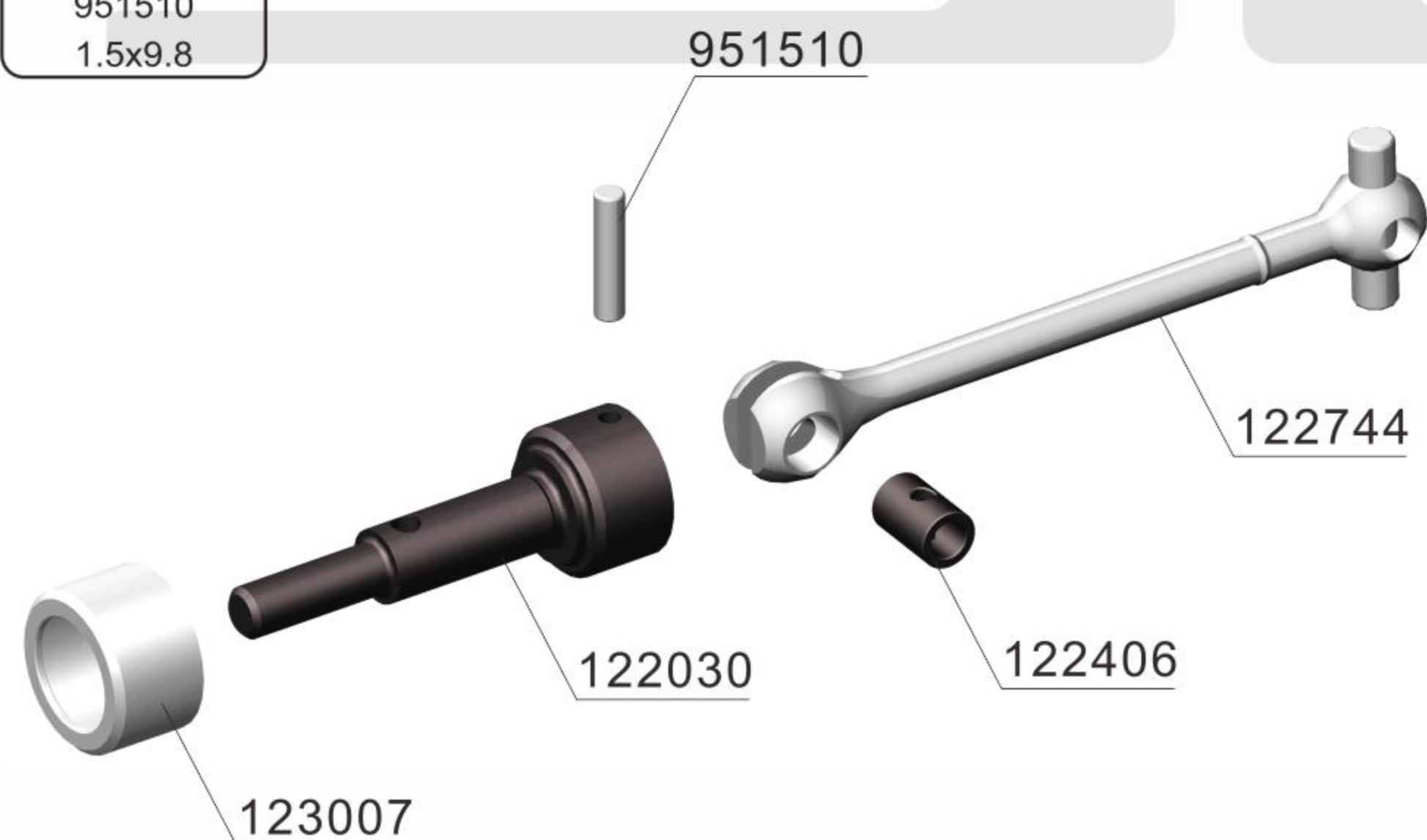

951510 1.5x9.8

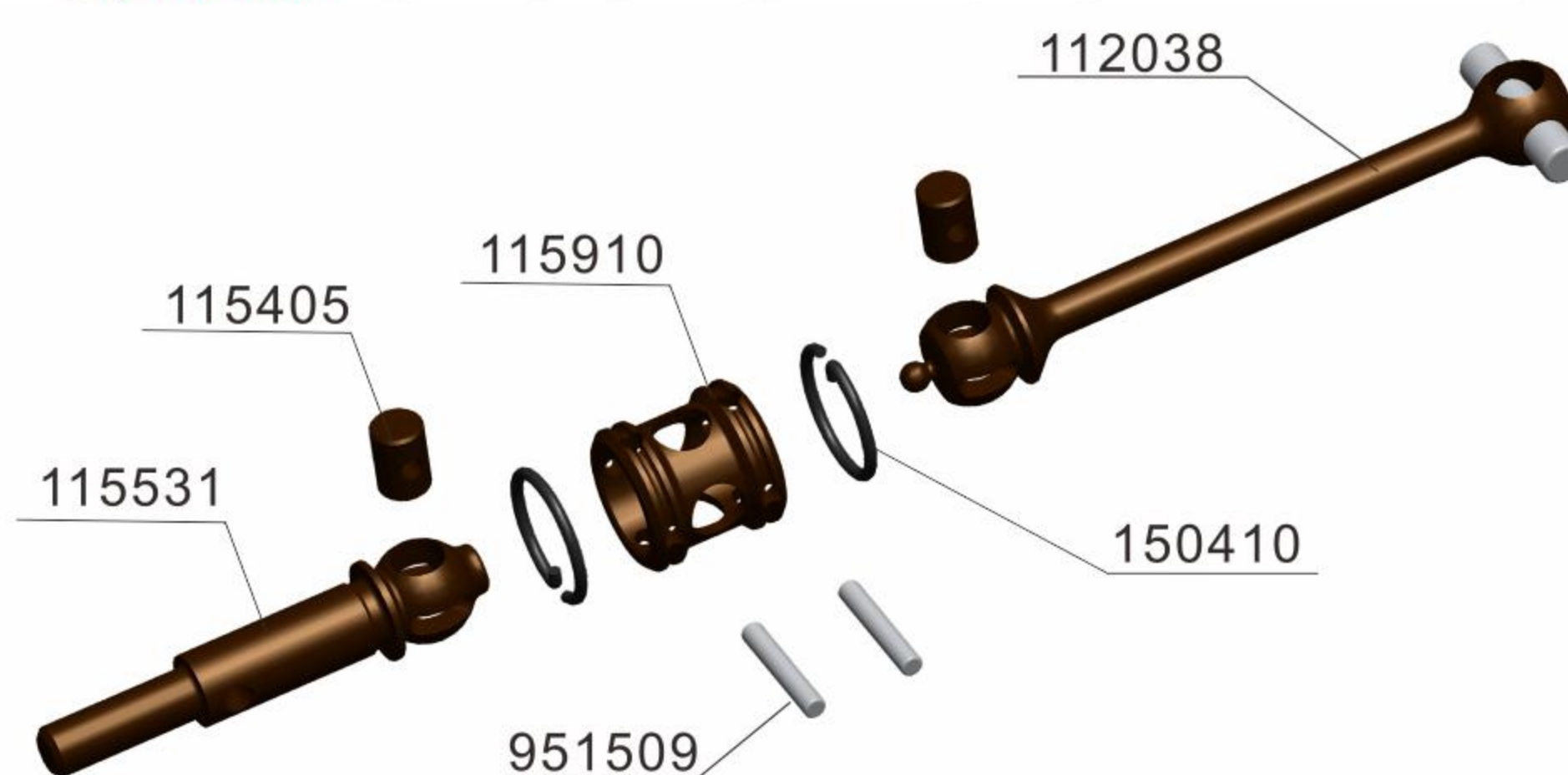

122744 UNIVERSAL CVD DRIVE SHAFT-STEEL 44MM 3.0PIN SUS410
122406 CVD JOINT PIECE 6x4x1.5
122030 CVD AXLE SHAFT- RIGHT ANGLE
123007 CVD PROTECTIVE SLEEVE

Optional



assembly: 118238

115910 UNIVERSAL DRIVE SHAFT JOINT HOUSING (SPRING STEEL)
150410 UNIVERSAL DRIVE SHAFT JOINT HOUSING C-CLIP
115405 UNIVERSAL DRIVE SHAFT CROSS JOINT
112038 38MM UNIVERSAL DRIVE SHAFT(SPRING STEEL)- 3.0 PIN-S2
115531 UNIVERSAL DRIVE SHAFT AXLE (SPRING STEEL)

DRR01 V2

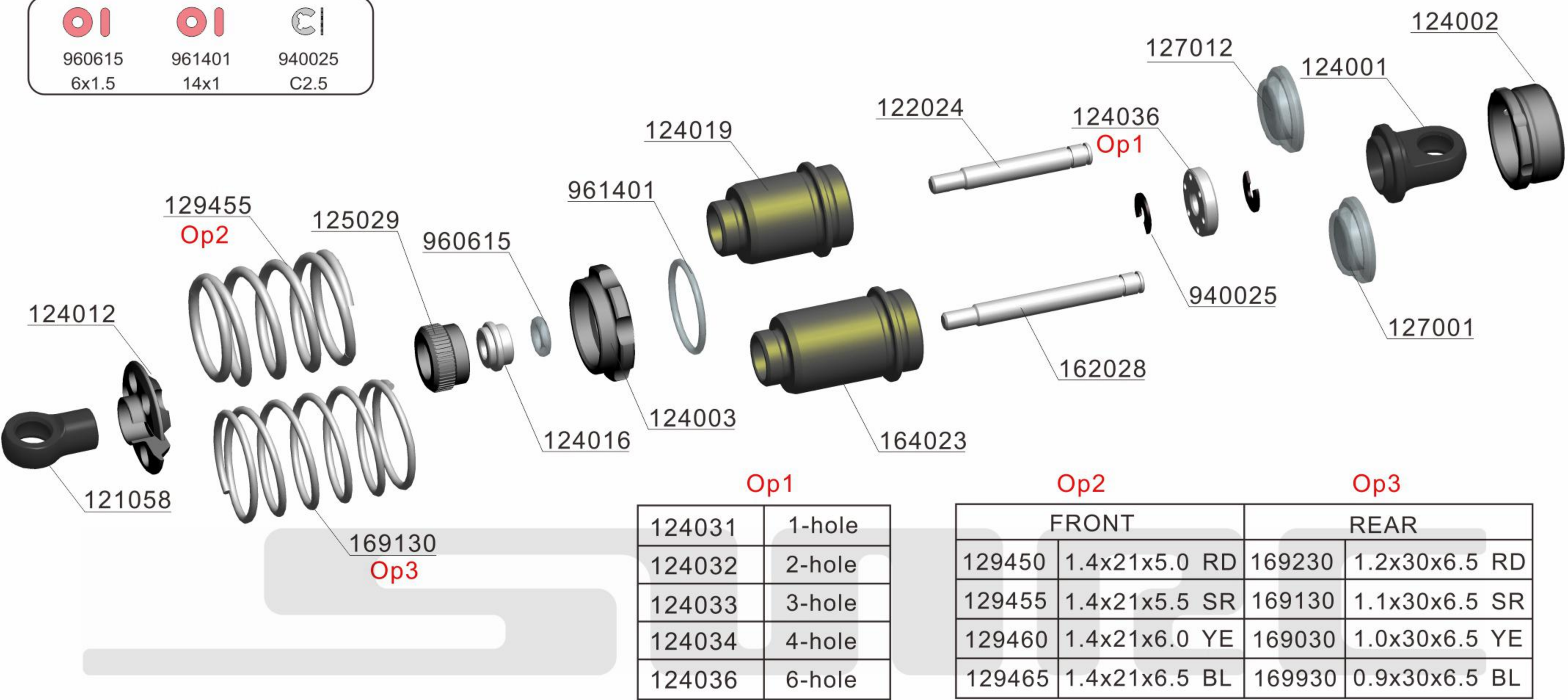

- 124001 SHOCK CAP
124002 SUSPENSION NUT-12mm
127001 SHOCKABSORBER MEMBRANES-4.5mm 12/13mm
127012 SHOCKABSORBER MEMBRANES-2.0mm 13/13mm
124036 COMPOSITE PISTONS 6-HOLE 10mm
122024 HARDENED SHOCK SHAFT 3.2x24mm
162028 HARDENED SHOCK SHAFT 3.2x30mm
- 124019 SHOCK TUBE-HARD COATED-12mmx19mm
164023 SHOCK TUBE-HARD COATED 12x23mm
121058 SHOCK BALL JOINT
124003 SUSPENSION SPRING RETAINER-12mm
129455 1.4x21x5.5 SUSPENSION SPRING SR 3.0KG
169130 1.1x6.5x30 SUSPENSION SPRING SR 1.5KG
124016 SHOCK BOTTOM CAP SHIM SET 3.5x3.2
124012 SHOCK SPRING RETAINING COLLAR- STANDARD-ALU

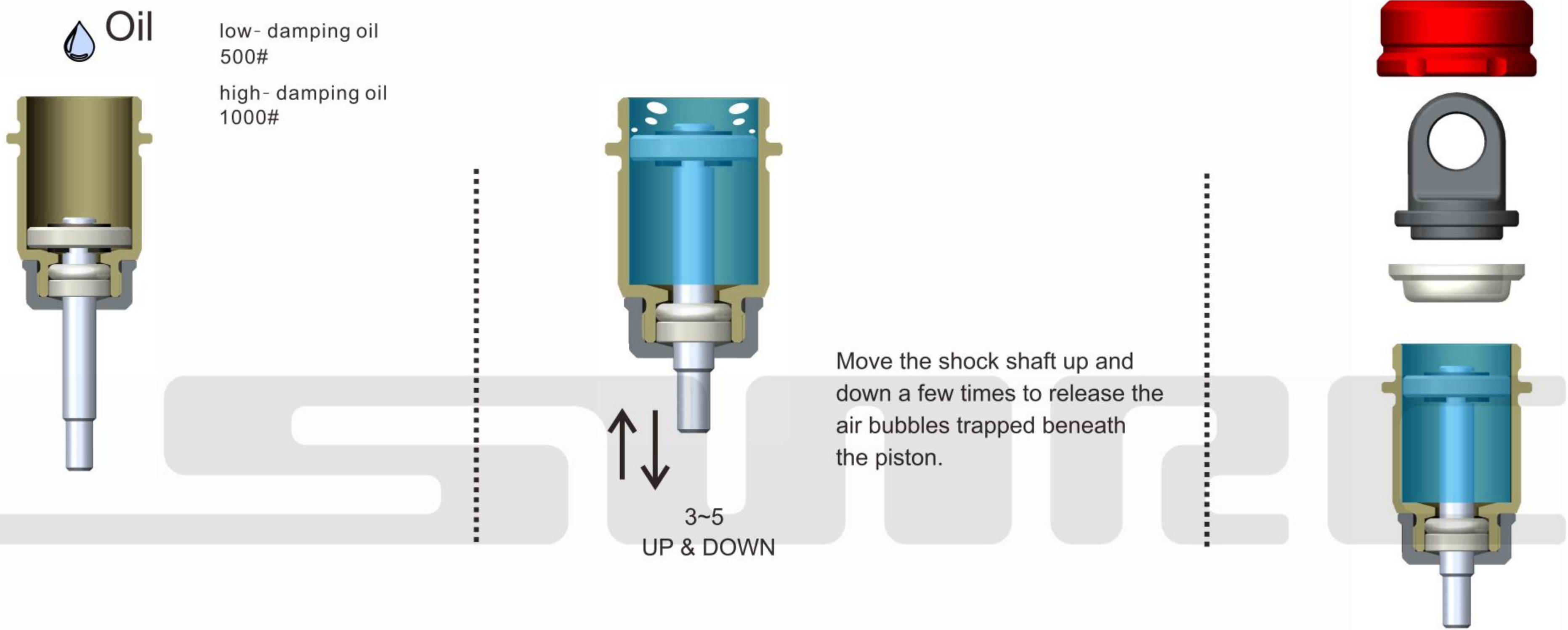

DRR01 V2

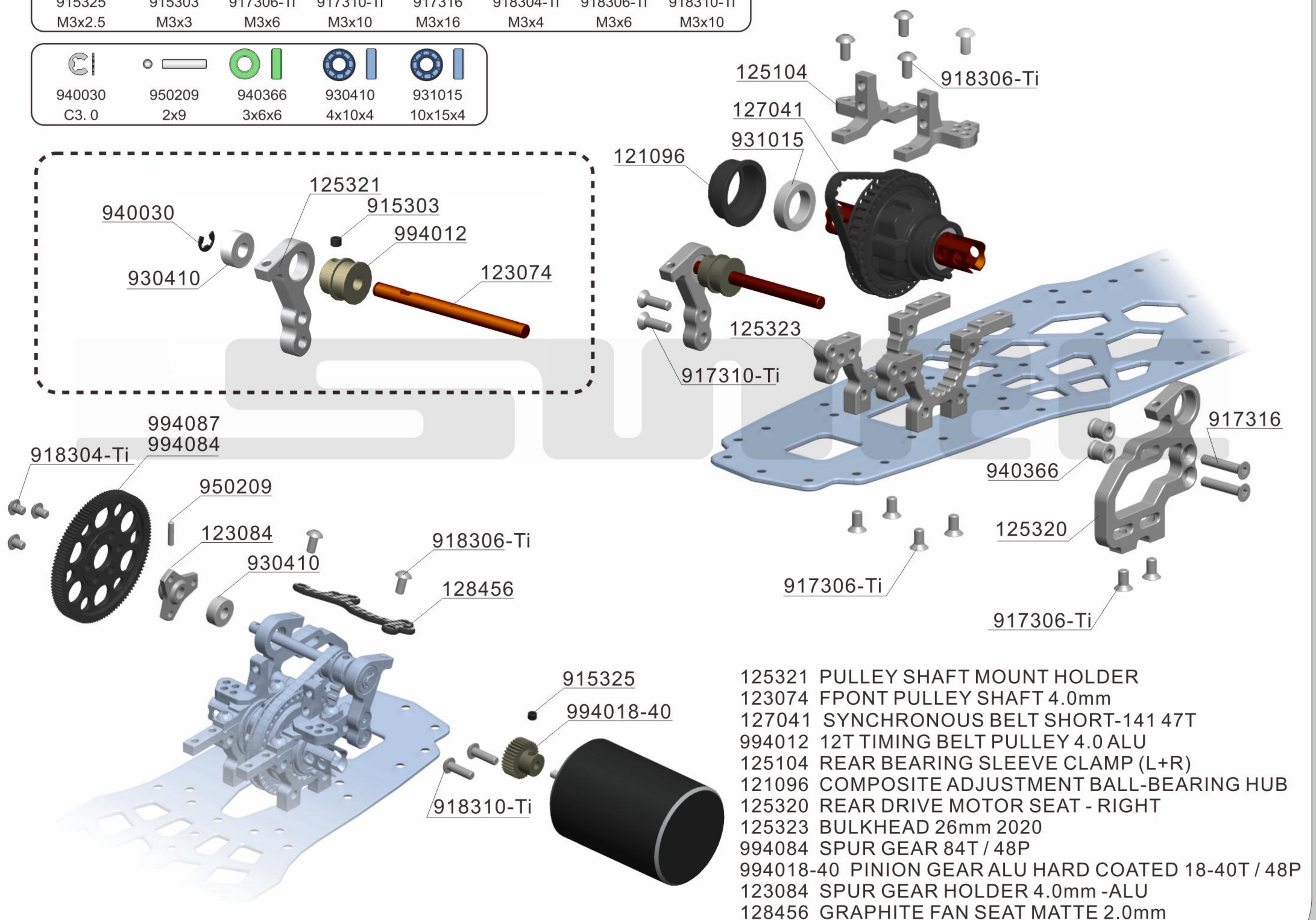
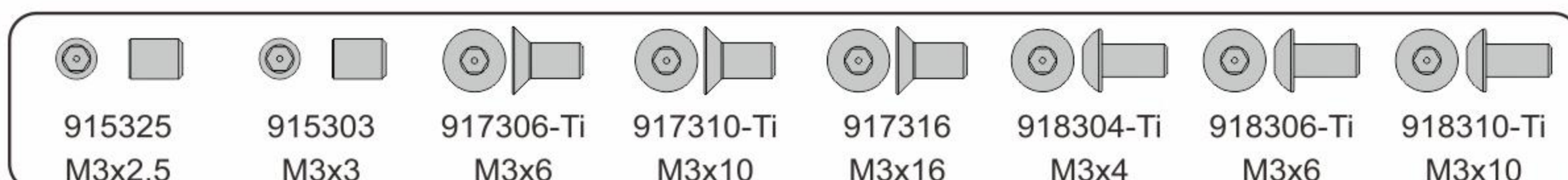
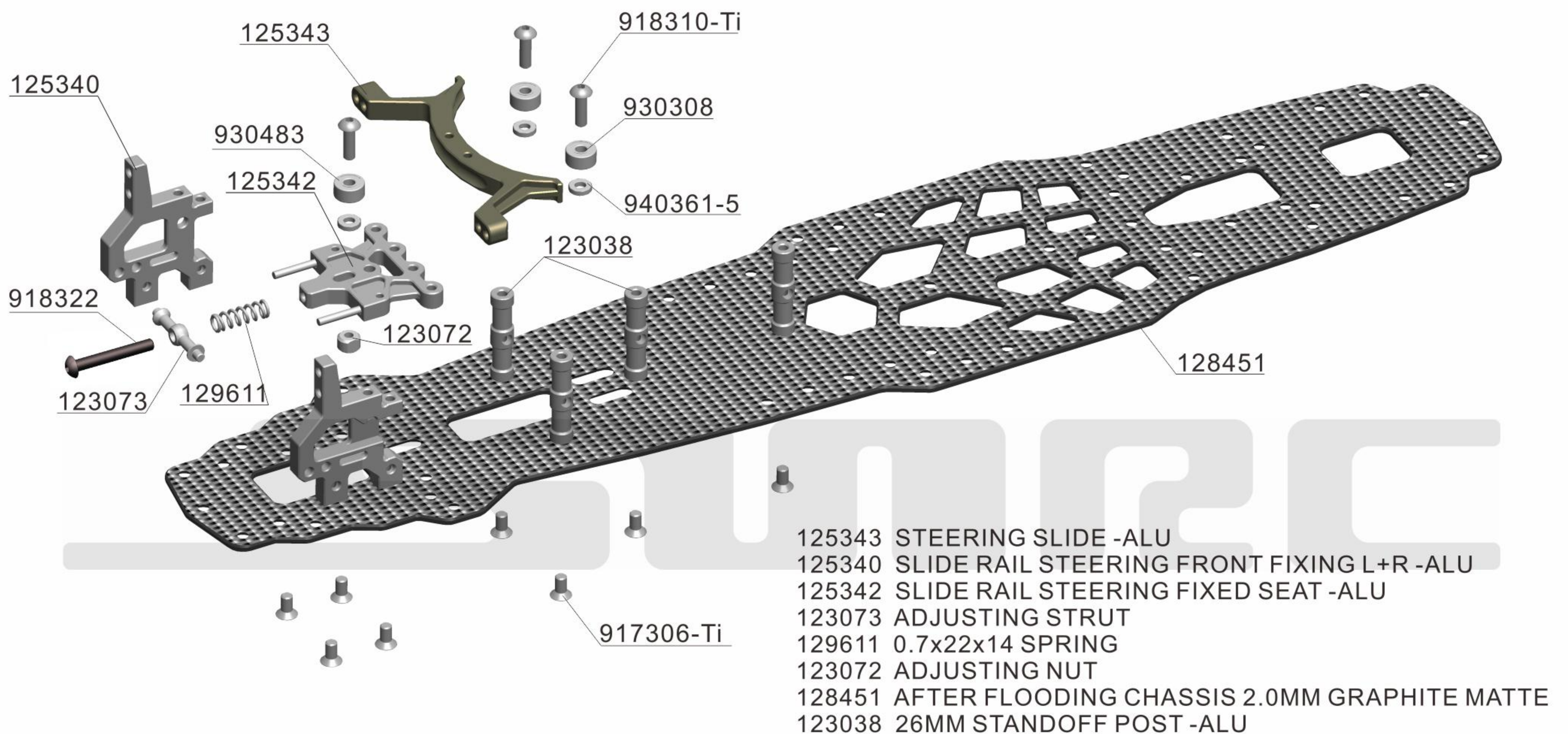
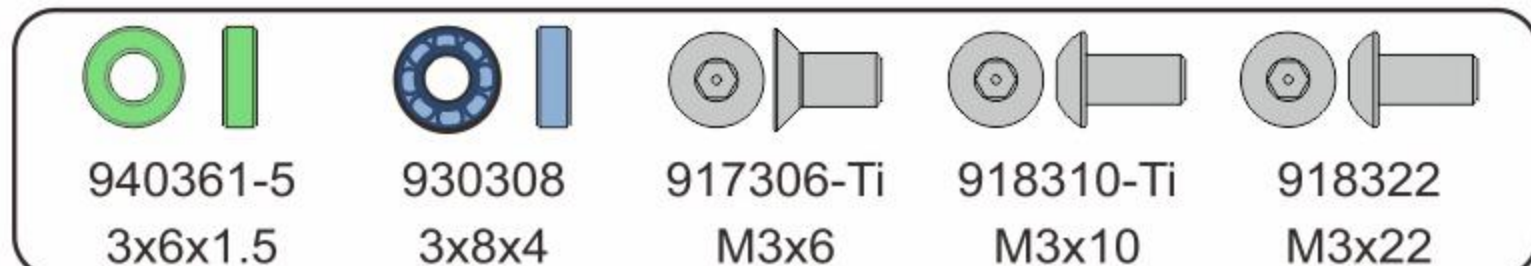

DRR01 V2

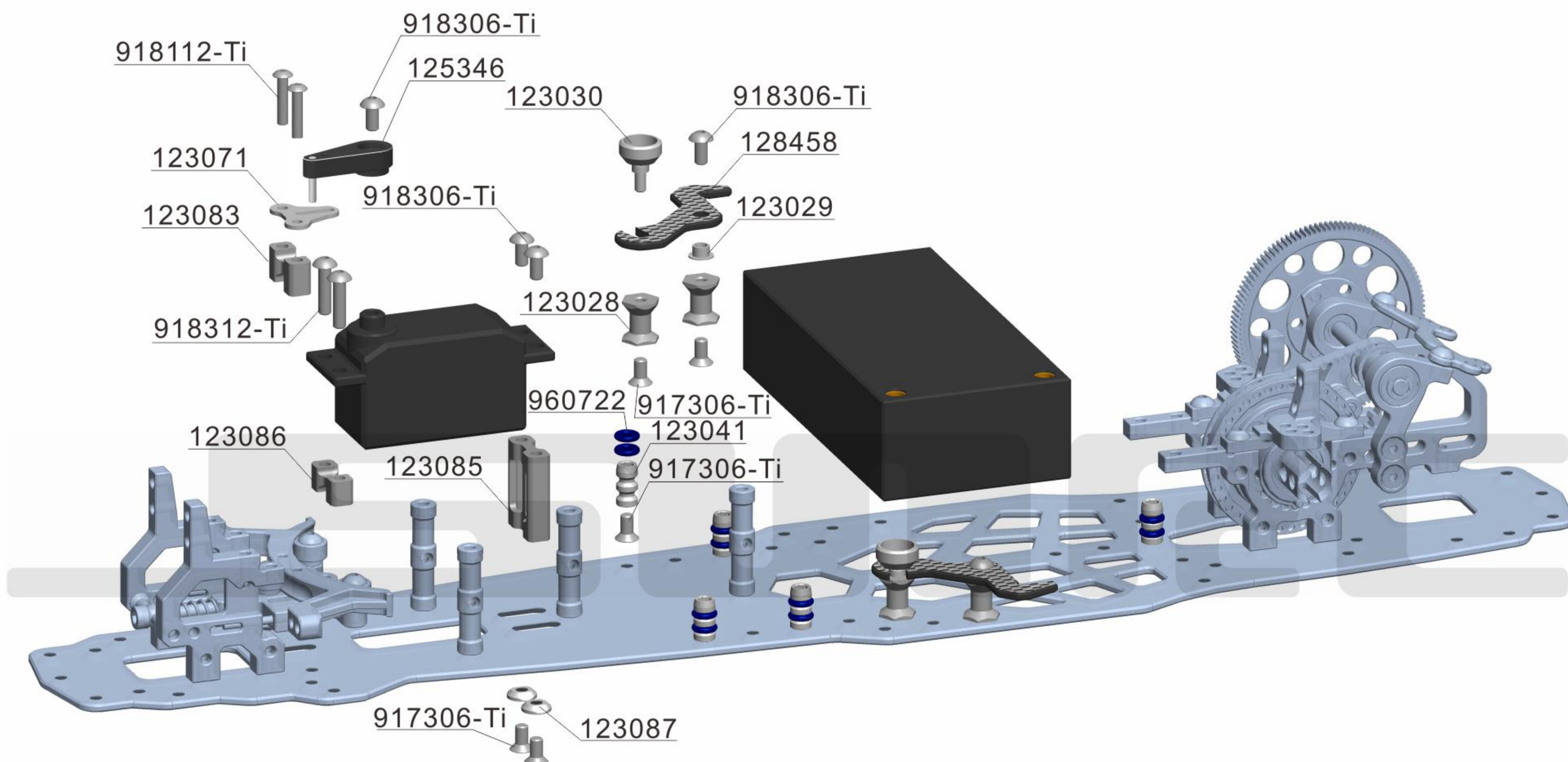
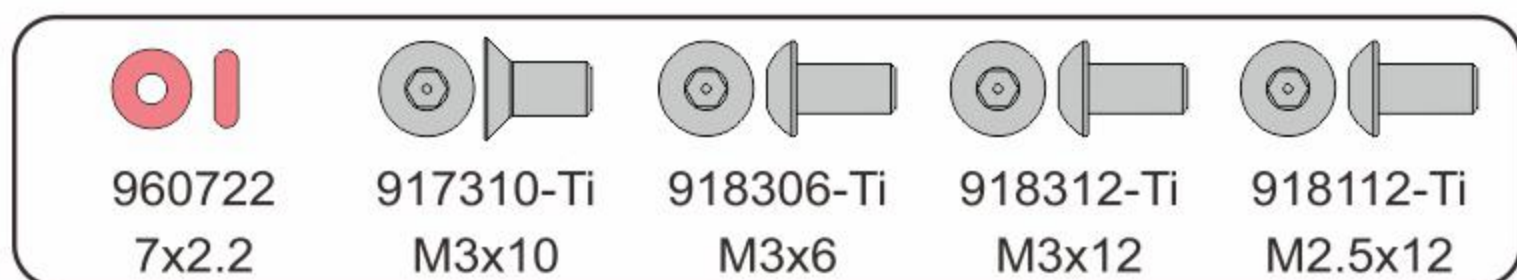

125346 SERVO STEERING ARM-F 19mm
123071 DIRECTIONAL SLIDE PADDLE
123083 PADDLE STRUT -ALU
123086 SERVO SEAT MOUNT 6mm
123085 SERVO SEAT MOUNT 21mm
123030 BATTERY MOUNT HANDLER

123028 BATTERY STANDOFF POST-ALU
123029 BATTERY MOUNT SCREW BUSHING
123041 AFTER FLOODING BATTERY FIXING COLUMN
123038 26MM ALU. STANDOFF POST
128458 AFTER FLOODING BATTERY HOLDER PLATE 96 GRAPHITE MATTE 2.0mm
123087 SERVO ADJUSTMENT COLLAR-ALU

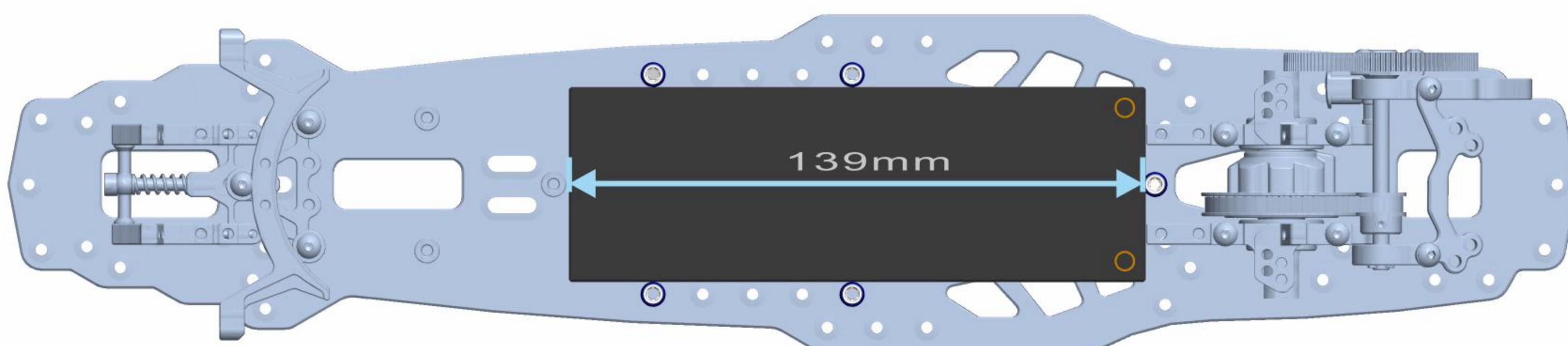
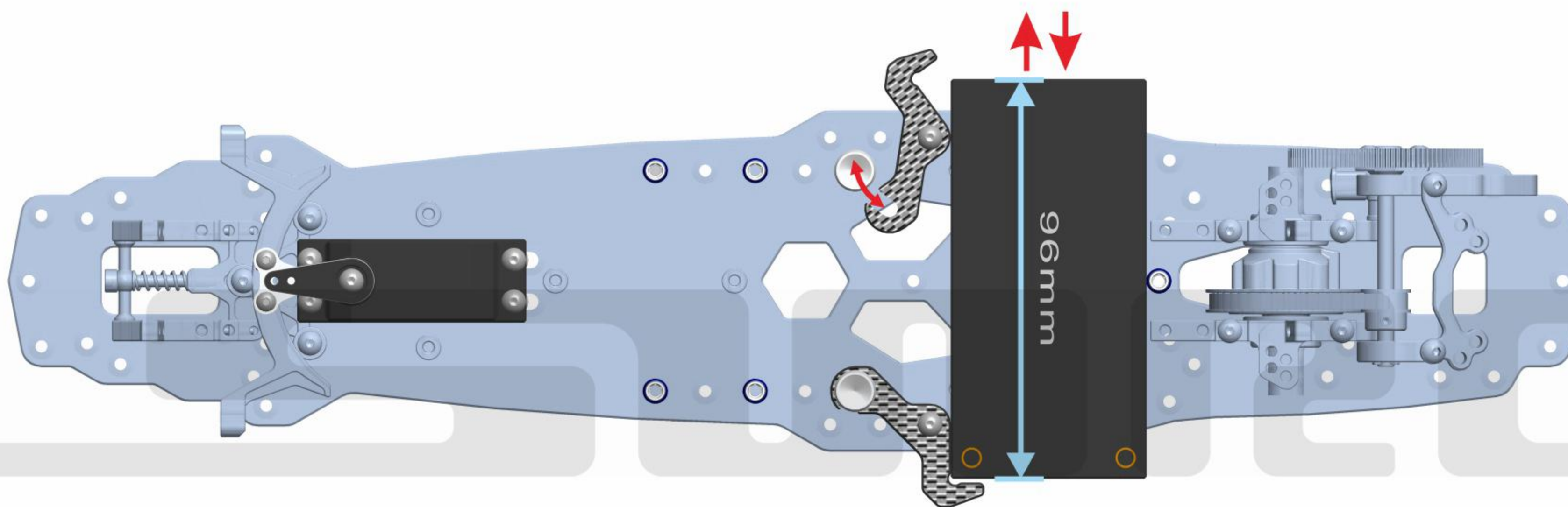

DRR01 V2

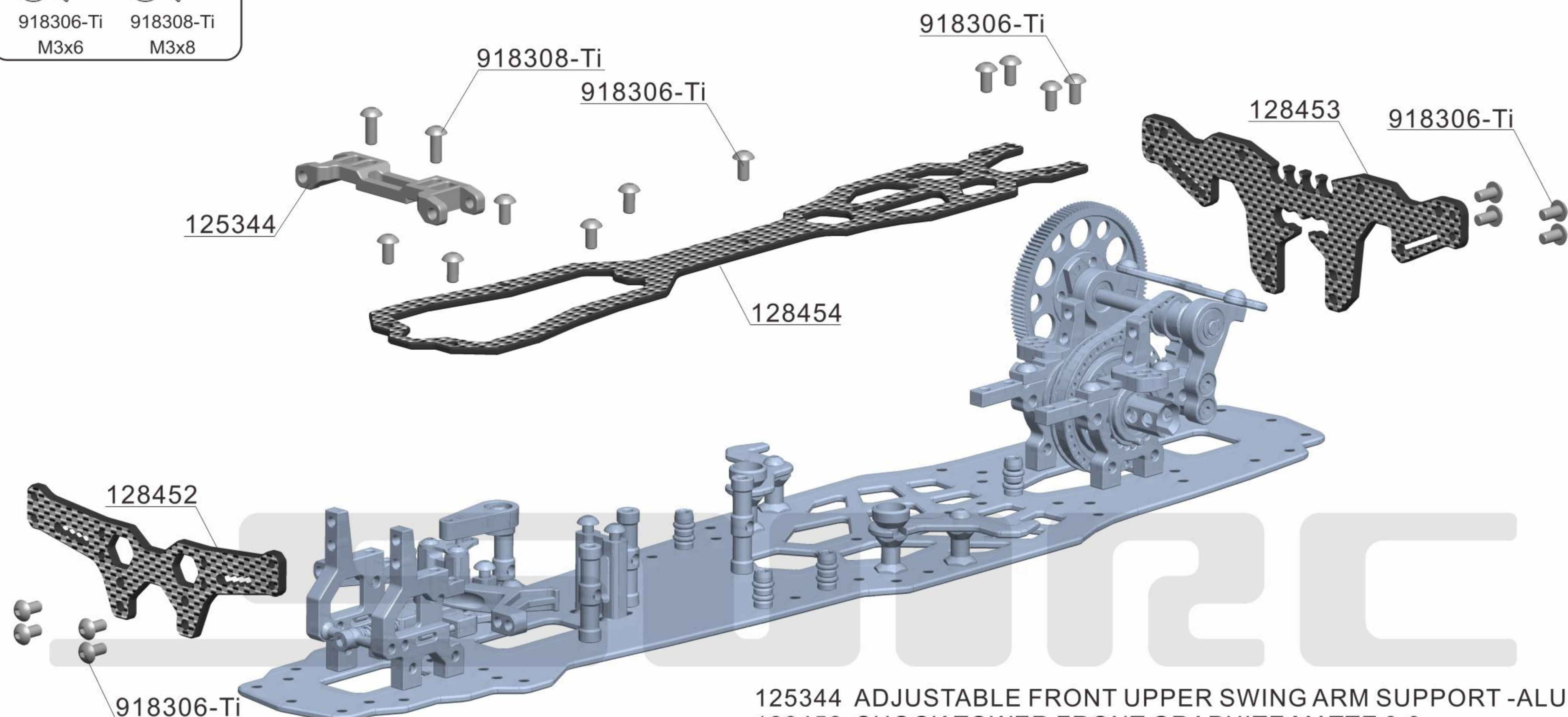
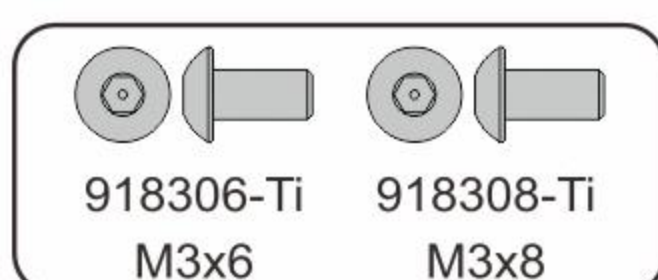

- 125344 ADJUSTABLE FRONT UPPER SWING ARM SUPPORT -ALU
- 128452 SHOCK TOWER FRONT GRAPHITE MATTE 3.0mm
- 128453 SHOCK TOWER REAR GRAPHITE MATTE 3.0mm
- 128454 GRAPHITE UPPER DECK GRAPHITE MATTE 2.0mm

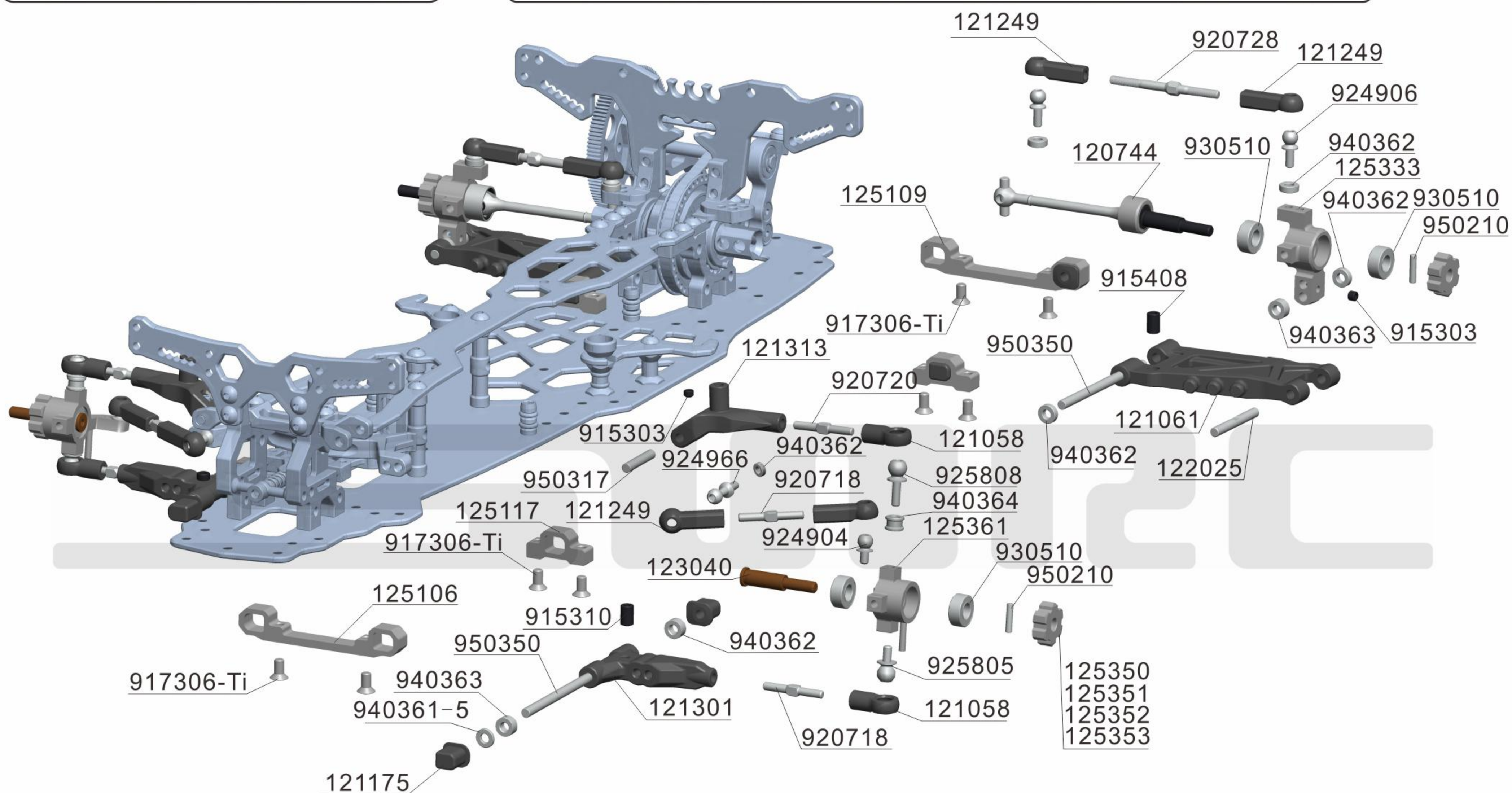
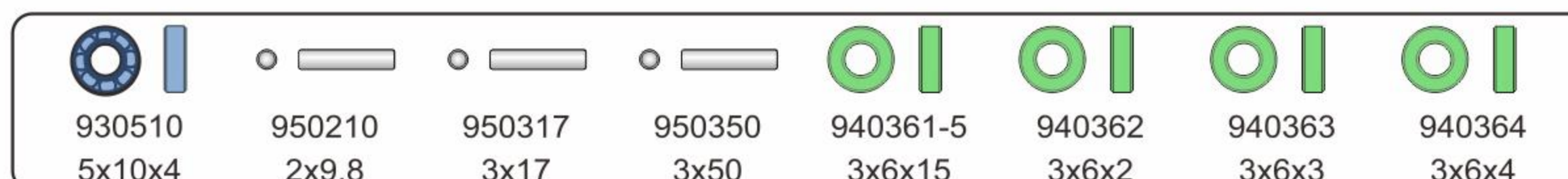
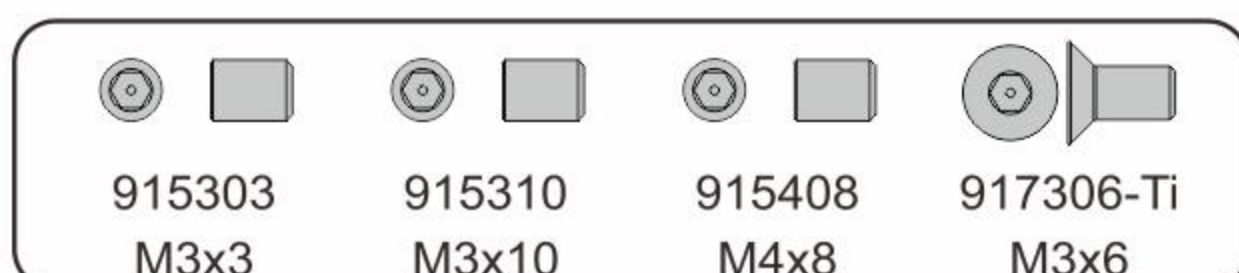

- 121061 REAR SUSPENSION ARM
- 121301 COMPOSITE BALL HEAD LOWER ARM
- 121313 COMPOSITE BALL HEAD UPPER ARM - DRR01-V2
- 121175 SUSPENSION MOUNT INSERT
- 121058 SHOCK BALL JOINT
- 121249 COMPOSITE BALL JOINT 4.9MM - CLOSED WITH HOLE
- 924904 BALL END 4.9mm WITH THREAD 4mm H2.0 SUS410
- 924906 BALL END 4.9mm WITH THREAD 6mm H2.0 SUS410
- 925805 BALL END 5.8mm WITH THREAD 5mm H2.5 SUS410
- 925808 BALL END 5.8mm WITH THREAD 8mm H2.5 SUS410
- 924966 BALL END 4.9mm L6mm WITH THREAD 6mm H2.0 SUS410
- 920718 18 mm ROD STEEL SUS410
- 122025 REAR PIVOT PIN FOR UPRIGHT 3x25
- 920728 28mm ROD STEEL SUS410
- 122744 CVD DRIVE SHAFT SPRING STEEL-44mm 3.0PIN RIGHT ANGLE
- 125333 UPRIGHT REAR L+R -ALU
- 125361 STEERING BLOCK 0°L+R -ALU
- 125106 SUSPENSION MOUNT (FF)
- 125109 SUSPENSION MOUNT HOLDER (RR)
- 125117 SUSPENSION MOUNT SEPARATED HOLDER (FR,RF)
- 123040 MOVING WHEEL AXLE 5.0mm
- 125350 H12x5MM FLOWER WHEEL HUB
- 125351 H12x5+1MM FLOWER WHEEL HUB
- 125352 H12x5+2MM FLOWER WHEEL HUB
- 125353 H12x5+3MM FLOWER WHEEL HUB

DRR01 V2

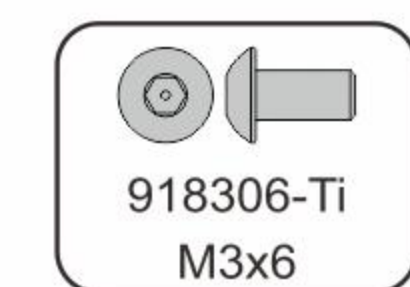

124249 49mm
124257 57mm

Optional

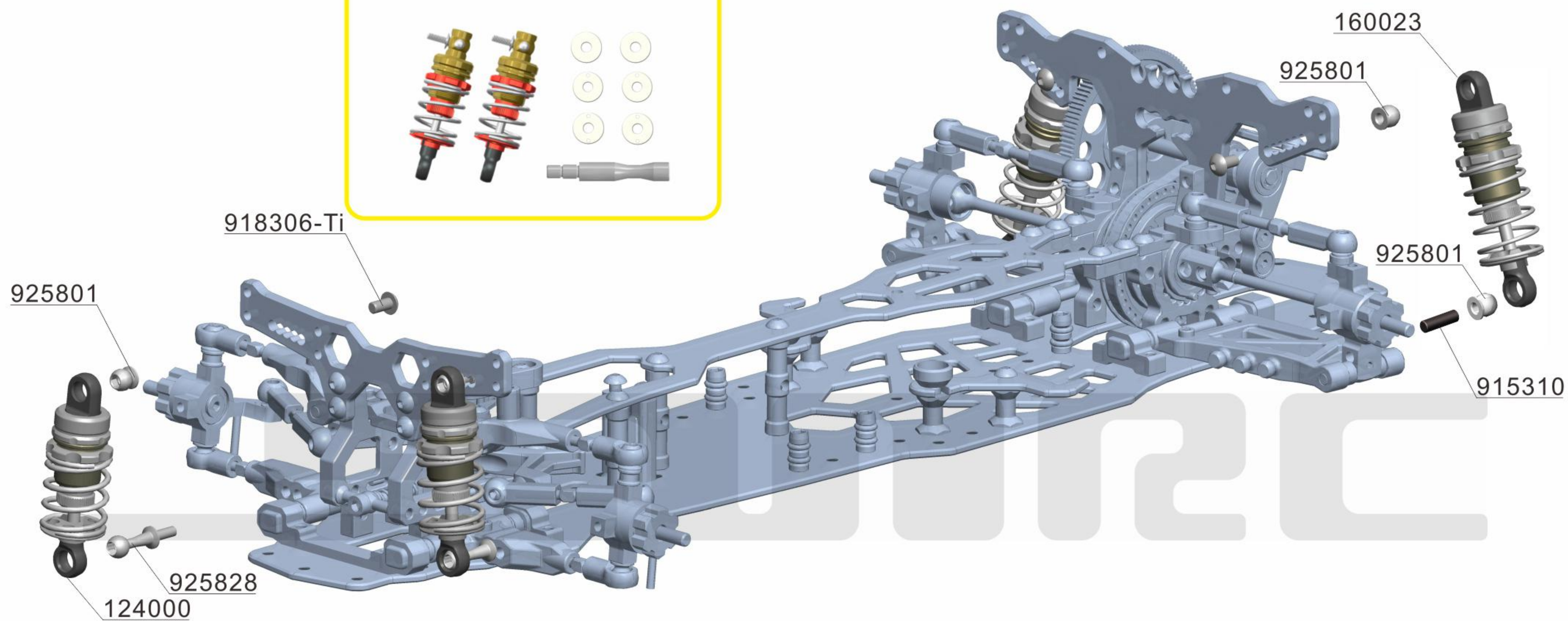

124000 ALU SHOCK ABSORBER-SET 19mm 12x48.5mm
160023 ALU SHOCK ABSORBER-SET 23mm 12x61mm
925801 BALL UNIVERSAL 5.8*6mm HEX H3.0
925828 BALL END 5.8mm L12mm WITH THREAD 8mm H3.0

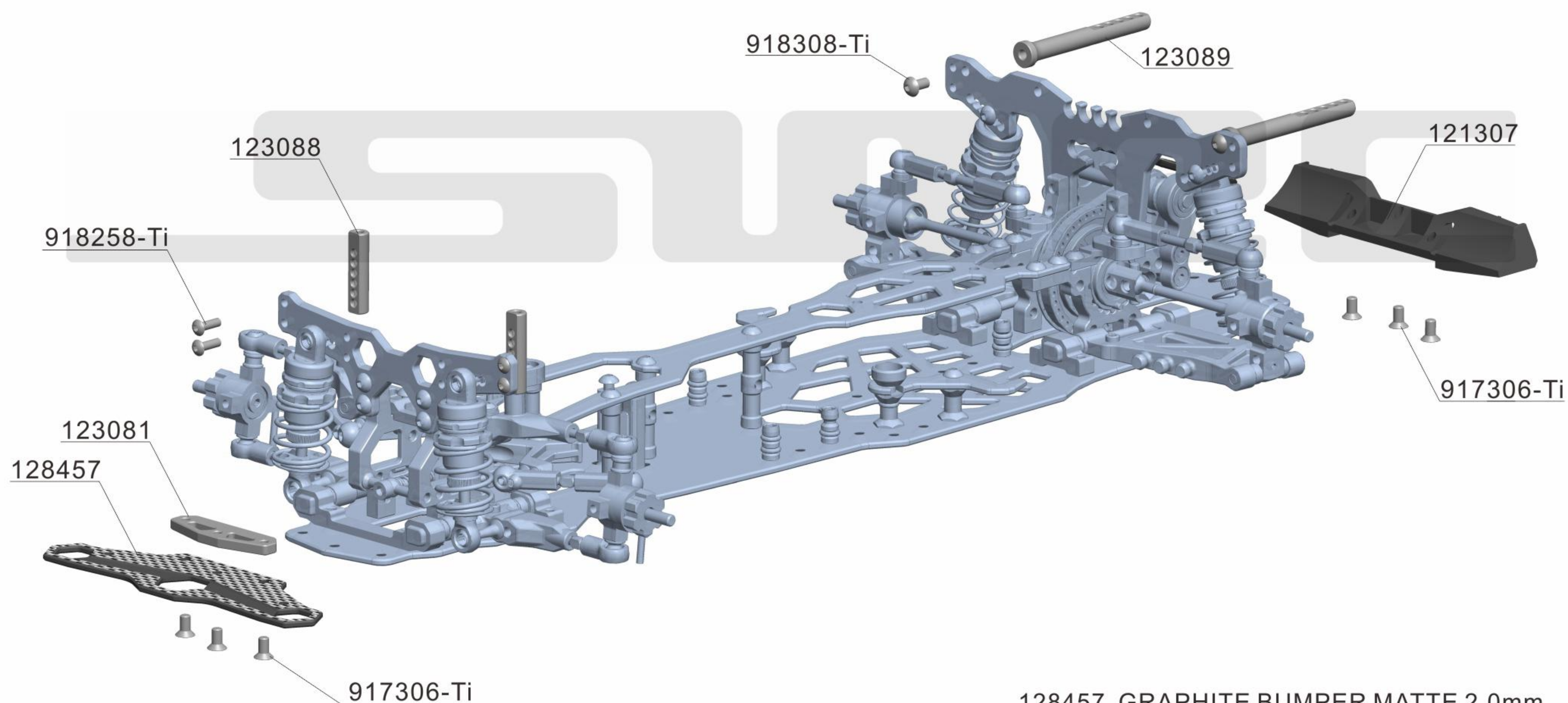
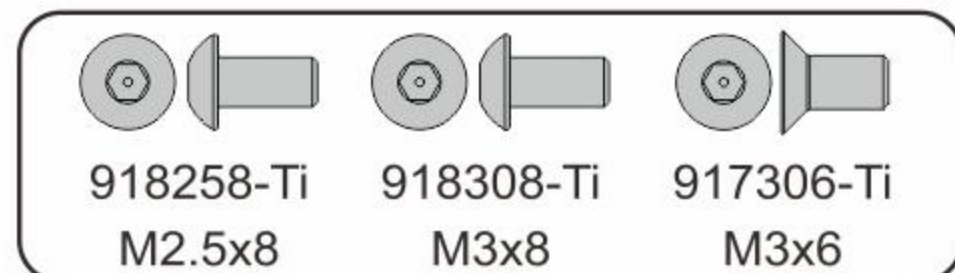

128457 GRAPHITE BUMPER MATTE 2.0mm
123081 FRONT ANTI-COLLISION PLATE-ALU
123088 FRONT BODY MOUNT SET -ALU
123089 REAR BODY MOUNT SET -ALU
121307 COMPOSITE REAR BUMPER

DR01 V2

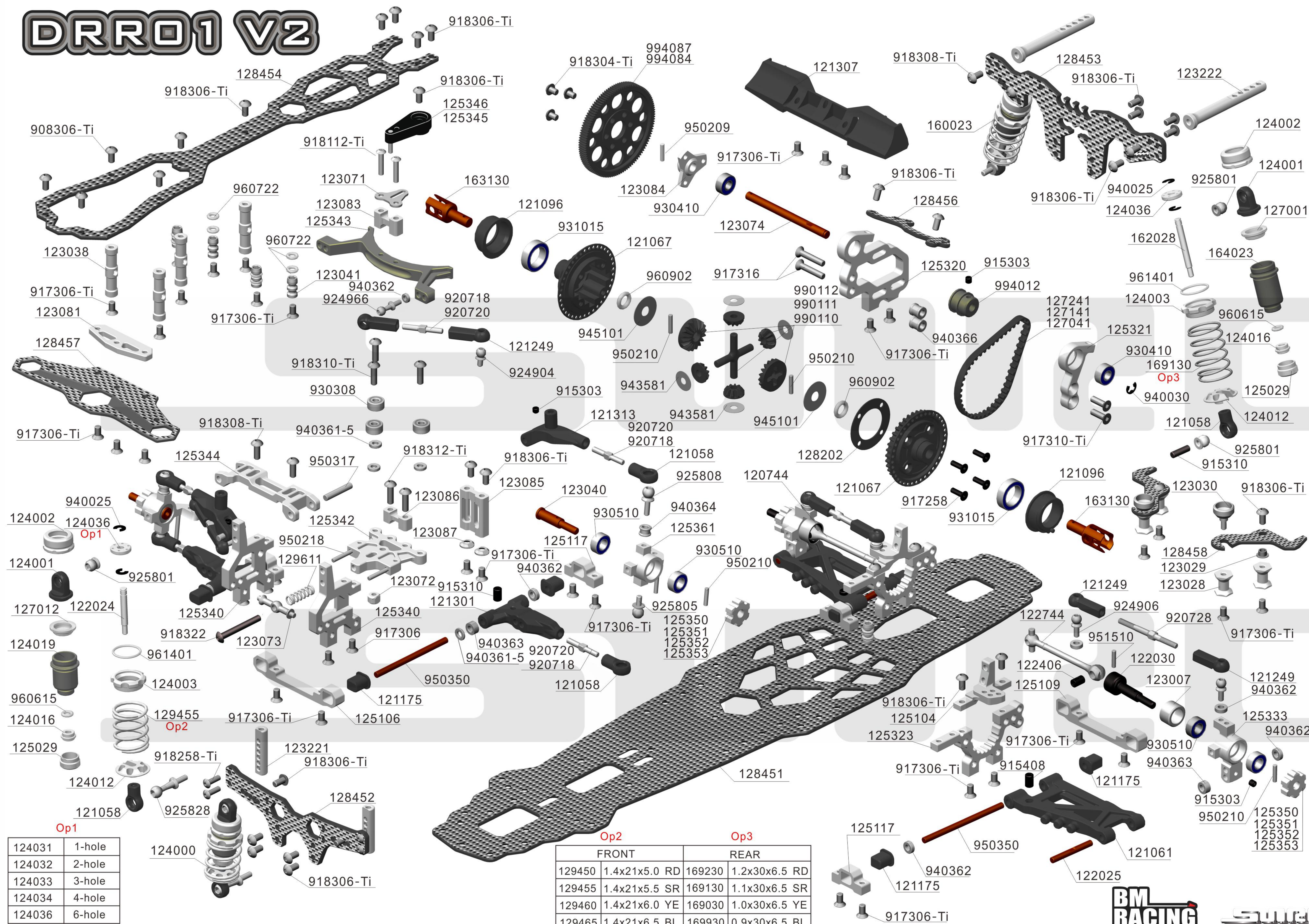

LIGHTWEIGHT LOW INERTIA DRIFT TIRE

R5 +0 R8 +0

718052-45	718082-45
718052-55	718082-55
718052-65	718082-65
718052-70	718082-70

24mm 

R5 +0 R8 +0

718053-45	718083-45
718053-55	718083-55
718053-65	718083-65
718053-70	718083-70

32mm 

R5 +3 R8 +3

718352-45	718382-45
718352-55	718382-55
718352-65	718382-65
718352-70	718382-70

24mm



R5 +3 R8 +3

718353-45	718383-45
718353-55	718383-55
718353-65	718383-65
718353-70	718383-70

32mm 

R5 +6 R8 +6

718652-45	718682-45
718652-55	718682-55
718652-65	718682-65
718652-70	718682-70

24mm

Two 24mm wheels are shown side-by-side. They are black with a multi-spoke design.

R5 +6 R8 +6

718653-45	718683-45
718653-55	718683-55
718653-65	718683-65
718653-70	718683-70

32mm 

124031	1-hole
124032	2-hole
124033	3-hole
124034	4-hole
124036	6-hole

FRONT		REAR	
129450	1.4x21x5.0 RD	169230	1.2x30x6.5 RD
129455	1.4x21x5.5 SR	169130	1.1x30x6.5 SR
129460	1.4x21x6.0 YE	169030	1.0x30x6.5 YE
129465	1.4x21x6.5 BL	169930	0.9x30x6.5 BL

STD	124000 12x48.5mm		160023 12x61mm		990110 PLASTIC		120744 SUS410 55° 44mm 3.0PIN		161113 PLASTIC SET S2 CUP 3.1				127041 141 47T		125346 25T 19mm			122030 STEEL 1.5PIN		125118		125350	
OPT																							
	124300 13x48.5mm	124249 49mm	160323 13x61mm	124257 57mm	990111 ALU	990112 STEEL	118238 38mm 3.0PIN 118240 40mm 3.0PIN		161112 SET-METAL GEAR S2 CUP 3.1	161114 SET-STEEL S2 CUP 3.1	120204 ONE WAY 3.1 S2	160131 S2 3.1 CUP	127141 FIBRE 47T	127241 PU KEVLAR 47T	125345 25T 15mm	125347 23T 19mm	125348 23T 15mm	122130 S2 1.5PIN	125119 -0.5mm 125120 -1.0mm	125012 H12x5mm 125012-1 H12x5+1mm 125012-2 H12x5+2mm 125012-3 H12x5+3mm 125012-4 H12x5+4mm			

1/10 ELECTRIC TOURING CAR

DRR01 V2

128451 	128452 	128453 	128454 
GRAPHITE CHASSIS MATTE 2.0mm	SHOCK TOWER FRONT GRAPHITE MATTE 3.0mm	SHOCK TOWER REAR GRAPHITE MATTE 3.0mm	GRAPHITE UPPER DECK GRAPHITE MATTE 2.0mm
128456 	128457 	128458 	125340 
GRAPHITE FAN SEAT MATTE 2.0mm	GRAPHITE BUMPER MATTE 2.0mm	BATTERY HOLDER PLATE 96 GRAPHITE MATTE 2.0m	SLIDE RAIL STEERING FRONT FIXING L+R -ALU
125342 	125343 	125344 	994012 
SLIDE RAIL STEERING FIXED SEAT -ALU	STEERING SLIDE -ALU	ADJUSTABLE FRONT UPPER SWING ARM SUPPORT -ALU	12T TIMING BELT PULLEY 4.0 ALU
125361  0°	127041  47T-SHORT	127141  47T-FIBRE	127241  47T-PU
STEERING BLOCK 0° L+R -ALU	SYNCHRONOUS BELT -SHORT-141 47T	SYNCHRONOUA BELT SHORT -FIBRE-141 47T	SYNCHRONOUS BELT SHORT -PU KEVLAR-141 47T
129611 	123071 	123072 	123073 
SLIDE RAIL MOVEMENT SPRING 0.7x22x14	DIRECTIONAL SLIDE PADDLE	ADJUSTING NUT	ADJUSTING STRUT
123074  S2	123081 	123082  10mm	123083  8mm
FPONT PULLEY SHAFT 4.0mm	FRONT ANTI-COLLISION PLATE-ALU	SLIDE RAIL FIXING SEAT STRUT	PADDLE STRUT -ALU











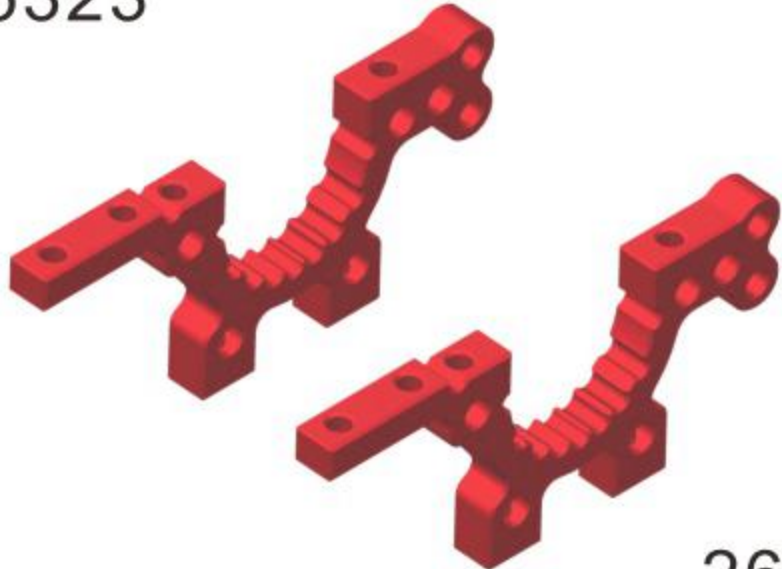
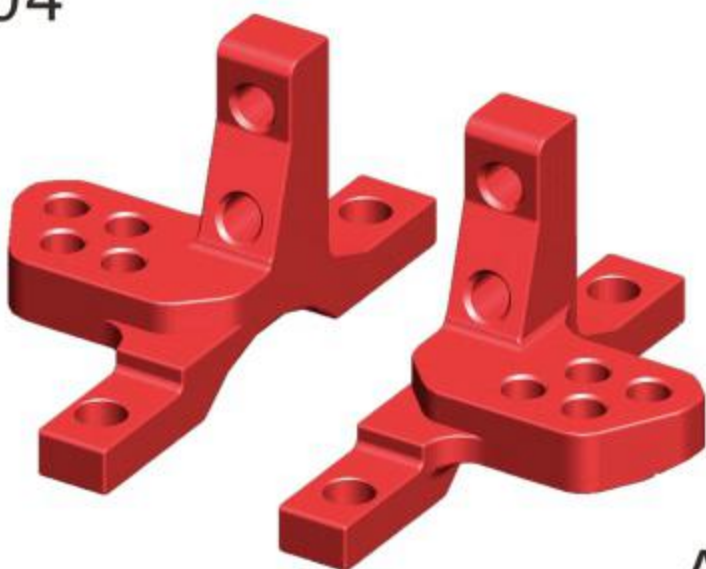

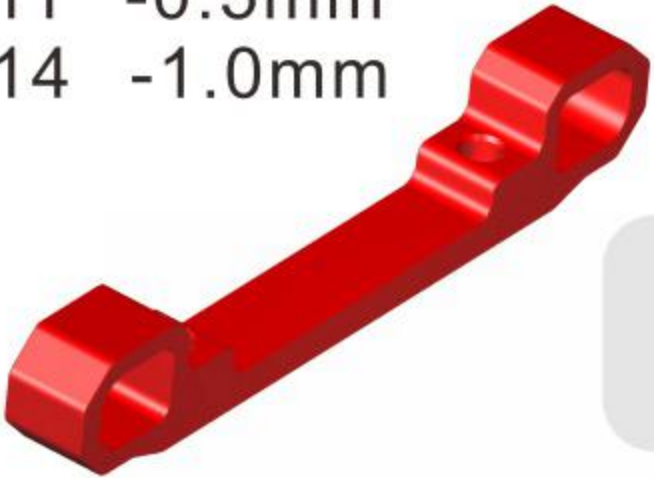

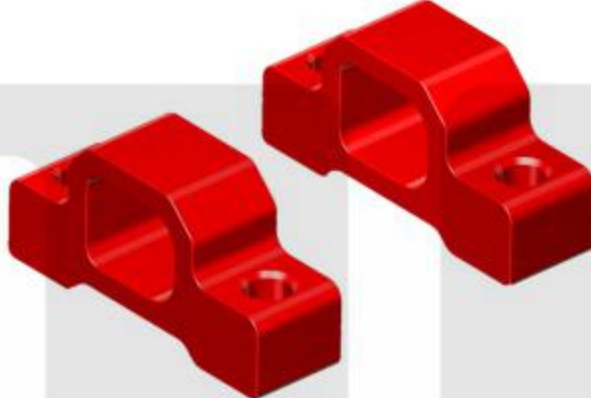
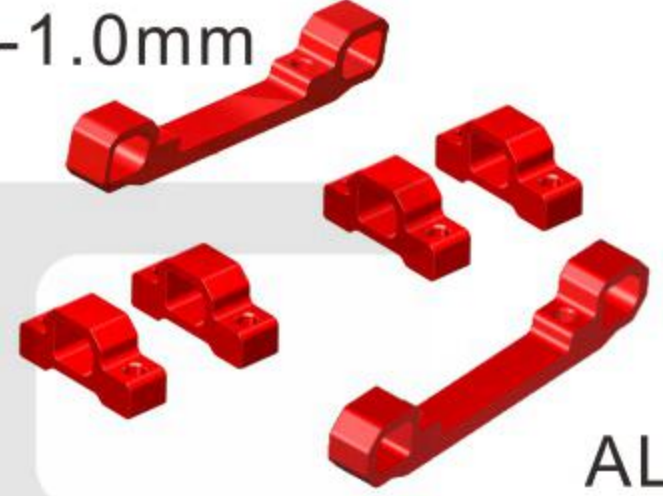
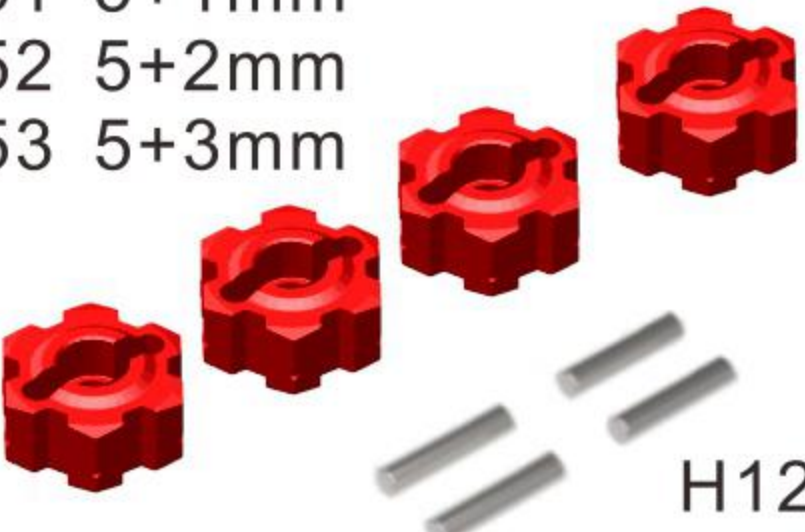
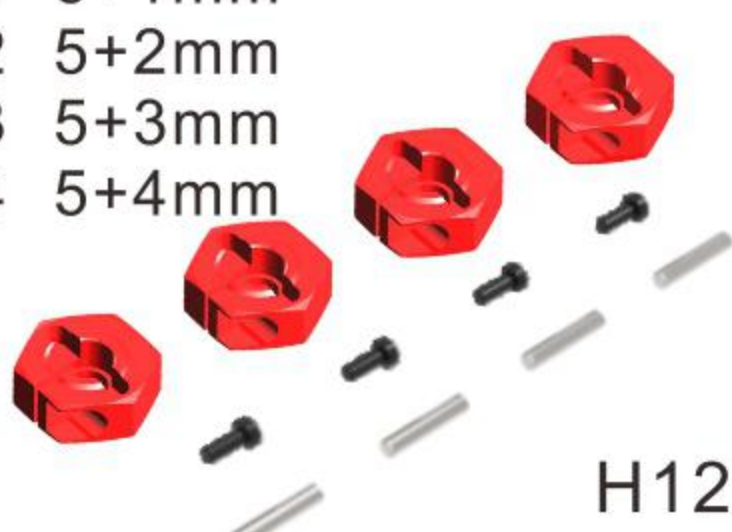

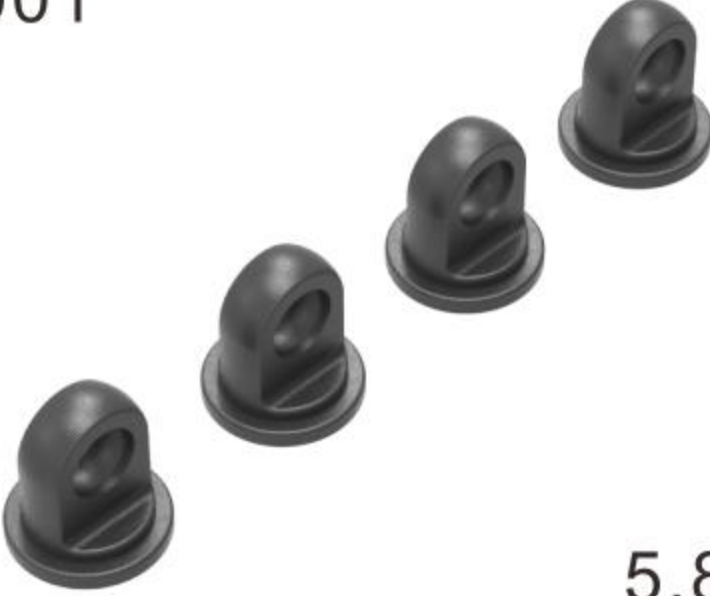

1/10 ELECTRIC TOURING CAR

DRR01 V2

123084  4.0mm SPUR GEAR HOLDER 4.0mm -ALU	123085  21mm SERVO SEAT MOUNT 21mm -ALU	123086  6mm SERVO SEAT MOUNT 6mm -ALU	123087  ALU SERVO ADJUSTMENT COLLAR-ALU
121313  COMPOSITE BALL HEAD UPPER ARM-SCREWS SET	121301  COMPOSITE BALL HEAD LOWER ARM ARM	123088  ALU FRONT BODY MOUNT SET -ALU	123089  ALU REAR BODY MOUNT SET -ALU
125345 25T 125347 23T  15mm SERVO STEERING ARM	125346 25T 125348 23T  19mm SERVO STEERING ARM	122744  44mm 3.0PIN UNIVERSAL CVD DRIVE SHAFT-SUS410	123007  ALU CVD PROTECTIVE SLEEVE
122030  5.0mm CVD AXLE SHAFT -RIGHT ANGLE	122130  5.0mm S2 CVD AXLE SHAFT -RIGHT ANGLE	122406  6x4x1.5mm CVD JOINT PIECE 6x4x1.5	120744  44mm 3.0PIN CVD DRIVE SHAFT SUS410 - RIGHT ANGLE
123040  5.0mm WITH THE MOVING WHEEL SHAFT 5.0mm	118240 40mm 3.0PIN S2 118238 38mm 3.0PIN S2  THREE SECTION OF ROD CVD UNIVERSAL JOINT	123028  ALU BATTERY STANDOFF POST -ALU	123029  BATTERY MOUNT SCREW BUSHING
123030  BATTERY MOUNT HANDLER	123041  AFTER FLOODING BATTERY FIXING COLUMN	123038  26mm STANDOFF POST-ALU	125333  ALU UPRIGHT REAR L+R-ALU



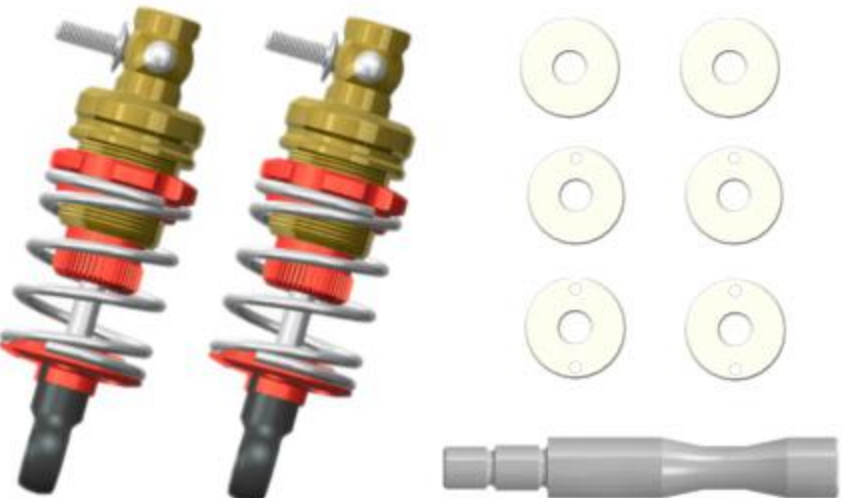















1/10 ELECTRIC TOURING CAR

DRR01 V2

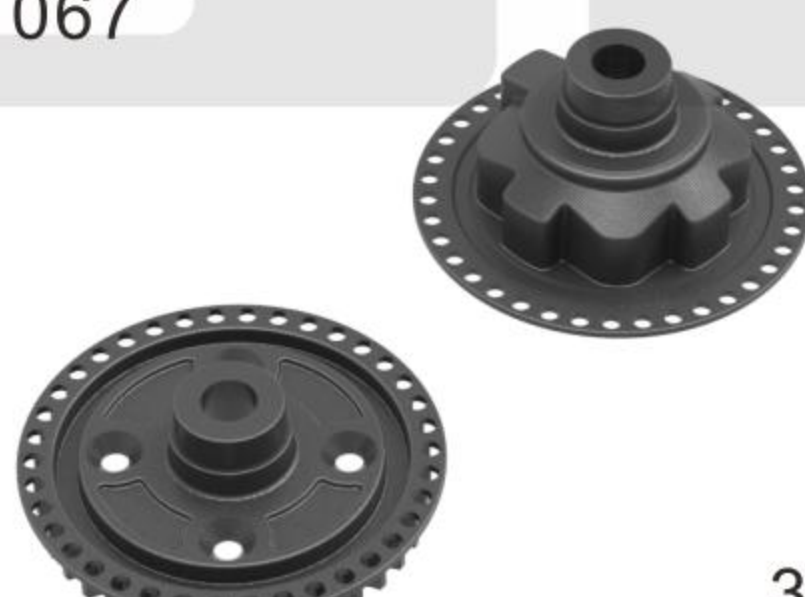
<p>125323</p>  <p>26mm</p> <p>BULKHEAD FOR 26mm 2020</p>	<p>125104</p>  <p>ALU</p> <p>REAR BEARING SLEEVE CLAMP (L+R)</p>	<p>125321</p>  <p>ALU</p> <p>PULLEY SHAFT MOUNT HOLDER 2020</p>	<p>125320</p>  <p>ALU</p> <p>REAR DRIVE MOTOR SEAT - RIGHT 2020</p>
<p>125106 125111 -0.5mm 125114 -1.0mm</p>  <p>FF</p> <p>SUSPENSION MOUNT (FF)</p>	<p>125109 125112 -0.5mm 125115 -1.0mm</p>  <p>RR</p> <p>SUSPENSION MOUNT HOLDER (RR)</p>	<p>125117 125113 -0.5mm 125116 -1.0mm</p>  <p>FR RF</p> <p>SUSPENSION MOUNT SEPARATEDHOLDER (FR,RF)</p>	<p>125118 125119 -0.5mm 125120 -1.0mm</p>  <p>ALL</p> <p>SUSPENSION MOUNT SET-ALU</p>
<p>125350 5mm 125351 5+1mm 125352 5+2mm 125353 5+3mm</p>  <p>H12</p> <p>H12 FLOWER WHEEL HUB</p>	<p>125012 5mm 125012-1 5+1mm 125012-2 5+2mm 125012-3 5+3mm 125012-4 5+4mm</p>  <p>H12</p> <p>OPTION ALU WHEEL HUB H12</p>	<p>124000 19mm 12x48.5mm 160023 23mm 12x61mm</p>  <p>SHOCK ABSORBER -SET 12mm-ALU</p>	<p>124019 12x19mm 164023 12x23mm</p>  <p>12mm</p> <p>SHOCK TUBE-HARD COATED-12mm</p>
<p>122024 3.2x24mm 162028 3.2x30mm</p>  <p>3.2mm</p> <p>HARDENED SHOCK SHAFT 3.2mm</p>	<p>124001</p>  <p>5.8mm</p> <p>SHOCK CAP</p>	<p>121058</p>  <p>5.8x15.5mm</p> <p>SHOCK BALL JOINT 5.8x15.5mm</p>	<p>124002</p>  <p>12mm</p> <p>SUSPENSION NUT-12mm</p>
<p>124003</p>  <p>12mm</p> <p>SUSPENSION SPRING RETAINER-12mm</p>	<p>127002 4.5mm</p>  <p>12/13mm</p> <p>SHOCKABSORBER MEMBRANES-4.5mm</p>	<p>127012 2.0mm</p>  <p>12/13mm</p> <p>SHOCKABSORBER MEMBRANES-2.0mm</p>	<p>124016</p>  <p>3.5x3.2mm</p> <p>SHOCK BOTTOM CAP SHIM SET3.5x3.2mm</p>
<p>125029</p>  <p>M8 ALU</p> <p>ALU SHOCK BOTTOM CAP (COMPLETE SET)M8x5.5mm</p>	<p>120052 M8 3.2x3.5mm</p>  <p>M8 ALU</p> <p>SHOCK BOTTOM CAP SET WITH ORING-ALU 3.5x3.2mm</p>	<p>124249 49mm 124257 57mm</p>  <p>REDUCED AIR SHOCKER</p>	<p>124012</p>  <p>0mm</p> <p>SHOCK SPRING RETAINING COLLAR- STANDARD-ALU</p>

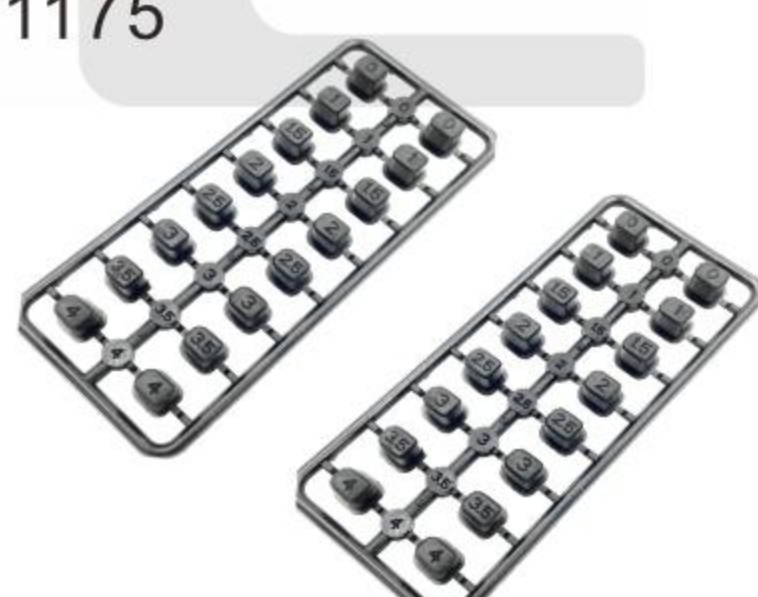
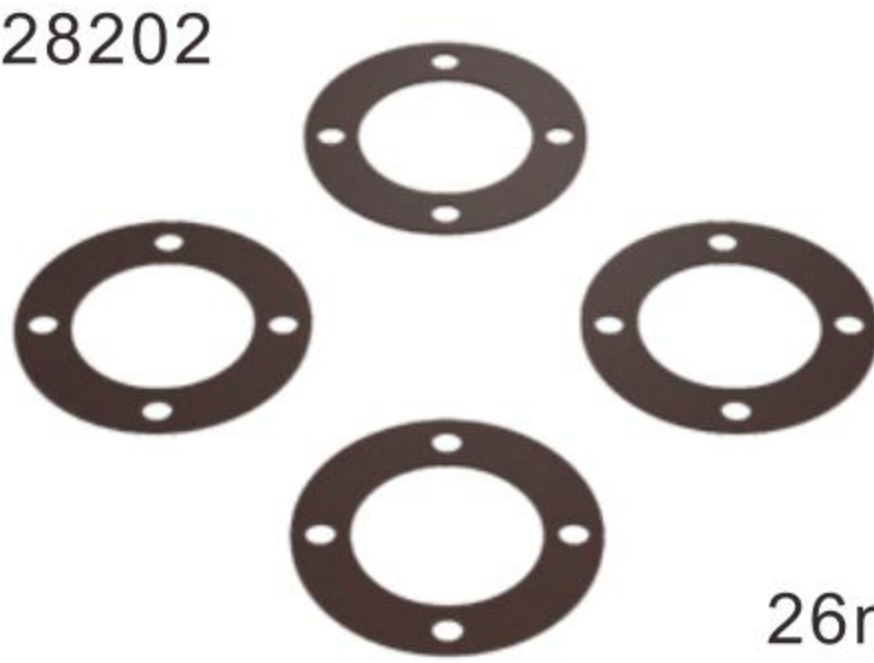
1/10 ELECTRIC TOURING CAR

DRR01 V2

<div>124013</div> <div></div> <div>-1.0mm</div> <div>SHOCK SPRING RETAINING COLLAR -1.0mm-ALU</div>	<div>124014</div> <div></div> <div>-3.0mm</div> <div>SHOCK SPRING RETAINING COLLAR -3.0mm-ALU</div>	<div>124031 10mm 1-HOLE 124032 10mm 2-HOLE 124033 10mm 3-HOLE 124034 10mm 4-HOLE 124036 10mm 6-HOLE</div> <div></div> <div>10mm</div> <div>COMPOSITE PISTONS 10mm</div>	<div>124300 19mm 13x48.5mm 160323 23mm 13x61mm</div> <div></div> <div>13mm</div> <div>SHOCK ABSORBER -SET 13mm-ALU</div>
<div>129250 1.2 x 21 x 5.0 RD 2.0KG 129255 1.2 x 21 x 5.5 SR 1.8KG 129260 1.2 x 21 x 6.0 YE 1.6KG 129265 1.2 x 21 x 6.5 BL 1.4KG</div> <div></div> <div>21mm</div> <div>SUSPENSION SPRING</div>	<div>129450 1.4 x 21 x 5.0 RD 3.5KG 129455 1.4 x 21 x 5.5 SR 3.0KG 129460 1.4 x 21 x 6.0 YE 2.5KG 129465 1.4 x 21 x 6.5 BL 2.0KG</div> <div></div> <div>21mm</div> <div>SUSPENSION SPRING</div>		
<div>129550 1.5 x 21 x 5.0 RD 4.5KG 129555 1.5 x 21 x 5.5 GN 4.0KG 129560 1.5 x 21 x 6.0 YE 3.5KG 129565 1.5 x 21 x 6.5 BL 3.0KG</div> <div></div> <div>21mm</div> <div>SUSPENSION SPRING</div>	<div>169230 1.2 x 6.5 x 30 RD 2.0KG 169130 1.1 x 6.5 x 30 SR 1.5KG 169030 1.0 x 6.5 x 30 YE 1.0KG 169930 0.9 x 6.5 x 30 BL 0.5KG</div> <div></div> <div>30mm</div> <div>SUSPENSION SPRING</div>		
<div>950350</div> <div></div> <div>S2 3X50mm</div> <div>REAR ARM PIVOT PIN 3x50-S2</div>	<div>121049</div> <div></div> <div>4.9mm</div> <div>COMPOSITE BALL JOINT 4.9mm - OPEN</div>	<div>121061</div> <div></div> <div>REAR SUSPENSION ARM</div>	<div>121307</div> <div></div> <div>COMPOSITE REAR BUMPER</div>
<div>121063</div> <div></div> <div>38T</div> <div>TIMING BELT PULLEY 38T</div>	<div>121067</div> <div></div> <div>38T</div> <div>COMPOSITE GEAR DIFF. CASE & COVER 38T</div>	<div>121096</div> <div></div> <div>COMPOSITE ADJUSTMENT BALL-BEARING HUB</div>	<div>121175</div> <div></div> <div>SUSPENSION MOUNT INSERT</div>
<div>128202</div> <div></div> <div>26mm</div> <div>DIFF GASKET 26mm</div>	<div>122098</div> <div></div> <div>3.5x23mm</div> <div>DIFF CROSS SHAFT 3.5mm</div>	<div>122025</div> <div></div> <div>3x25mm</div> <div>REAR PIVOT PIN FOR UPRIGHT 3x25</div>	<div>121099</div> <div></div> <div>2.0PING 3.6</div> <div>DRIVE SHAFT REPLACEMENT PLASTIC CAP</div>

1/10 ELECTRIC TOURING CAR

DRR01 V2

161112 ALU



S2 CUP 3.1

GEAR DIFFERENTIAL - SET
-ALU GEAR S2 CUP 3.1

161111



S2 CUP 3.1

GEAR DIFFERENTIAL
- PLASTIC SET 3.1

121113 ALU



S2 CUP 3.6

GEAR DIFFERENTIAL - SET
-ALU GEAR S2 CUP 3.6

121114



S2 CUP 3.6

GEAR DIFFERENTIAL
- PLASTIC SET S2 CUP 3.6

161114 STEEL



S2 CUP 3.1

GEAR DIFFERENTIAL - SET
-STEEL GEAR S2 CUP 3.1

990110



PLANETARY GEAR SET
-PLASTIC

990111

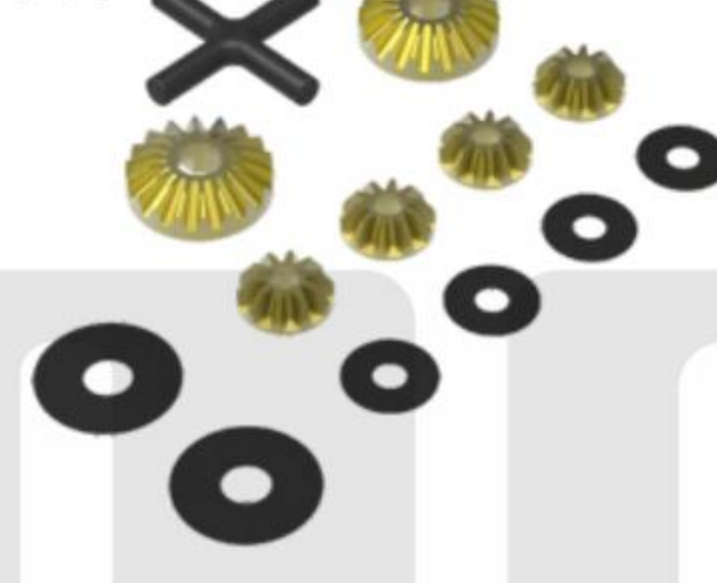

ALU

PLANETARY GEAR SET
-HARD COATED-ALU

990112

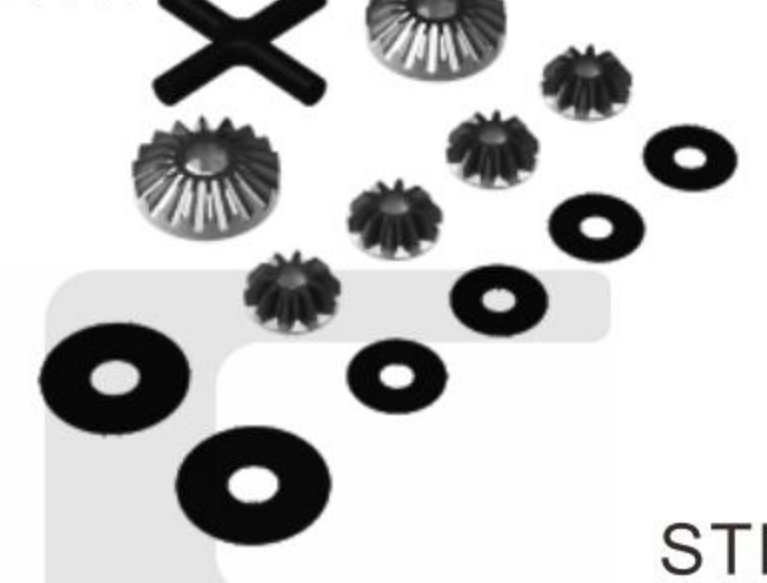

STEEL

PLANETARY GEAR
SET-STEEL

123011



S2 3.6

UNIVERSAL CVD DRIVE
SHAFT - 10x3.6 S2

160131 3.1mm
160136 3.6mm



S2

FRONT SOLID AXLE SET
10x7.5 S2

994072 72T
994081 81T
994084 84T
994087 87T
994084-WH 84T
994087-WH 87T



48P

SPUR GEAR
48P

996110 110T
996116 116T
996110-WH 110T
996116-WH 116T



64P

SPUR GEAR
64P



R5 +0

718052-45
718052-55
718052-65
718052-70

24mm

R5 +0 LIGHTWEIGHT LOW
INERTIA DRIFT TIRE-24mm



R5 +0

718053-45
718053-55
718053-65
718053-70

32mm

R5 +0 LIGHTWEIGHT LOW
INERTIA DRIFT TIRE-32mm



R8 +0

718082-45
718082-55
718082-65
718082-70

24mm

R8 +0 LIGHTWEIGHT LOW
INERTIA DRIFT TIRE-24mm



R8 +0

718083-45
718083-55
718083-65
718083-70

32mm

R8 +0 LIGHTWEIGHT LOW
INERTIA DRIFT TIRE-32mm



R5 +3

718352-45
718352-55
718352-65
718352-70

24mm

R5 +3 LIGHTWEIGHT LOW
INERTIA DRIFT TIRE-24mm



R5 +3

718353-45
718353-55
718353-65
718353-70

32mm

R5 +3 LIGHTWEIGHT LOW
INERTIA DRIFT TIRE-32mm



R8 +3

718382-45
718382-55
718382-65
718382-70

24mm

R8 +3 LIGHTWEIGHT LOW
INERTIA DRIFT TIRE-24mm



R8 +3

718383-45
718383-55
718383-65
718383-70

32mm

R8 +3 LIGHTWEIGHT LOW
INERTIA DRIFT TIRE-32mm



R5 +6

718652-45
718652-55
718652-65
718652-70

24mm

R5 +6 LIGHTWEIGHT LOW
INERTIA DRIFT TIRE-24mm



R5 +6

718653-45
718653-55
718653-65
718653-70

32mm

R5 +6 LIGHTWEIGHT LOW
INERTIA DRIFT TIRE-32mm



R8 +6

718682-45
718682-55
718682-65
718682-70

24mm

R8 +6 LIGHTWEIGHT LOW
INERTIA DRIFT TIRE-24mm



R8 +6

718683-45
718683-55
718683-65
718683-70

32mm

R8 +6 LIGHTWEIGHT LOW
INERTIA DRIFT TIRE-32mm

1/10 ELECTRIC TOURING CAR

DRR01 V2

994018 18T 994026 26T 994034 34T
994019 19T 994027 27T 994035 35T
994020 20T 994028 28T 994036 36T
994021 21T 994029 29T 994037 37T
994022 22T 994030 30T 994038 38T
994023 23T 994031 31T 994039 39T
994024 24T 994032 32T 994040 40T
994025 25T 994033 33T



48P

PINION GEAR ALU HARD
COATED 48P

996024 24T 996032 32T 996040 40T
996025 25T 996033 33T 996041 41T
996026 26T 996034 34T 996042 42T
996027 27T 996035 35T 996043 43T
996028 28T 996036 36T 996044 44T
996029 29T 996037 37T 996045 45T
996030 30T 996038 38T 996046 46T
996031 31T 996039 39T



64P

PINION GEAR ALU HARD
COATED 64P

994013 18T-30T



48P

PINION GEAR ALU HARD
COATED 18T-30T / 48P

996010 24T-34T
996011 35T-45T



64P

PINION GEAR ALU HARD
COATED 64P

121320



90°

REARVIEW MIRROR
90°

121322

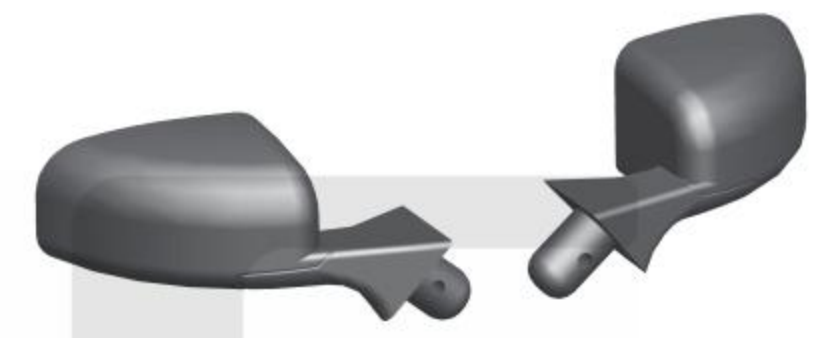

40°

REARVIEW MIRROR
40°

611810



PC 195x260mm

GTR DRIFT CAR SHELL
PC 195x260mm

611820



PC 195x260mm

AMG DRIFT CAR SHELL
PC 195x260mm

919502 2g
919503 3g
919505 5g
919510 10g



ROUND SHAPE
BALANCE WEIGHT

919123



12x3

INVISIBLE CAR SHELL PILLAR
CIRCULAR MAGNE

919124



12x4

INVISIBLE CAR SHELL PILLAR
CIRCULAR MAGNE

924900



4.9X6mm

DOUBLE BEVEL SHOULDERS
4.9x6mm

925800

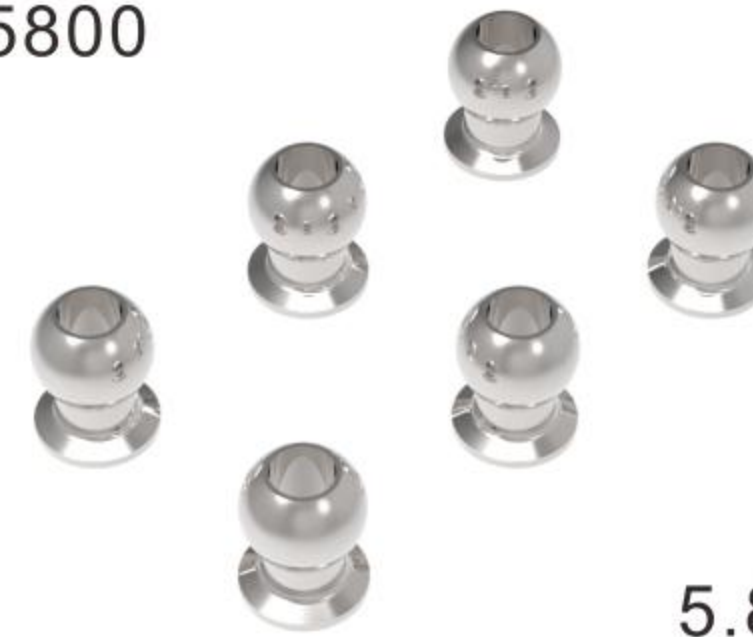

5.8mm

BALL UNIVERSAL
5.8x3x7.5mm HEX

925801



5.8mm

BALL UNIVERSAL
5.8mm HEX H3.0

924904 4.9x4
924906 4.9x6
924908 4.9x8
924910 4.9x10



4.9mm

BALL END 4.9mm WITH
THREAD H2.0

925805 5.8x5
925806 5.8x6
925808 5.8x8
925810 5.8x10



5.8mm

BALL END 5.8mm WITH
THREAD H2.5

924966 4.9X6 L6
924968 4.9X8 L6
924986 4.9X6 L8
924988 4.9X8 L8



4.9mm

BALL END 4.9mm
WITH THREAD H2.0

925828 5.8x8 L12

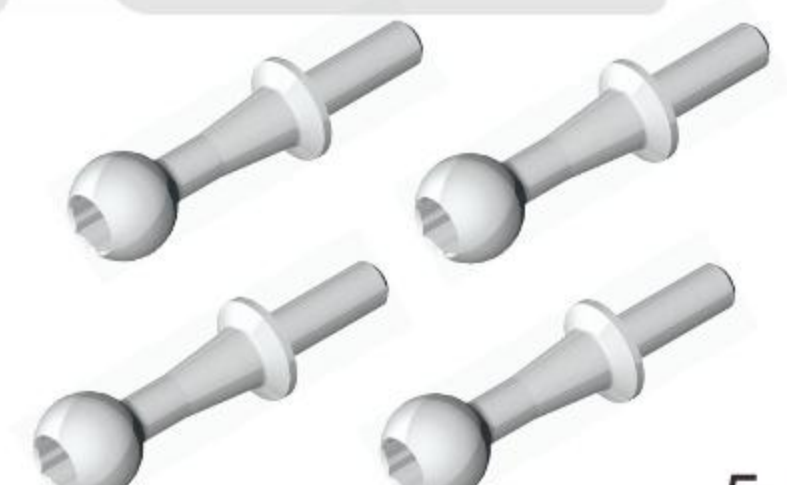

5.8mm

BALL END 5.8mm L12mm
WITH THREAD 8mm H3.0

920718 18mm
920720 20mm
920722 22mm
920724 24mm
920728 28mm
920732 32mm
920736 36mm
920740 40mm

920745 45mm
920750 50mm

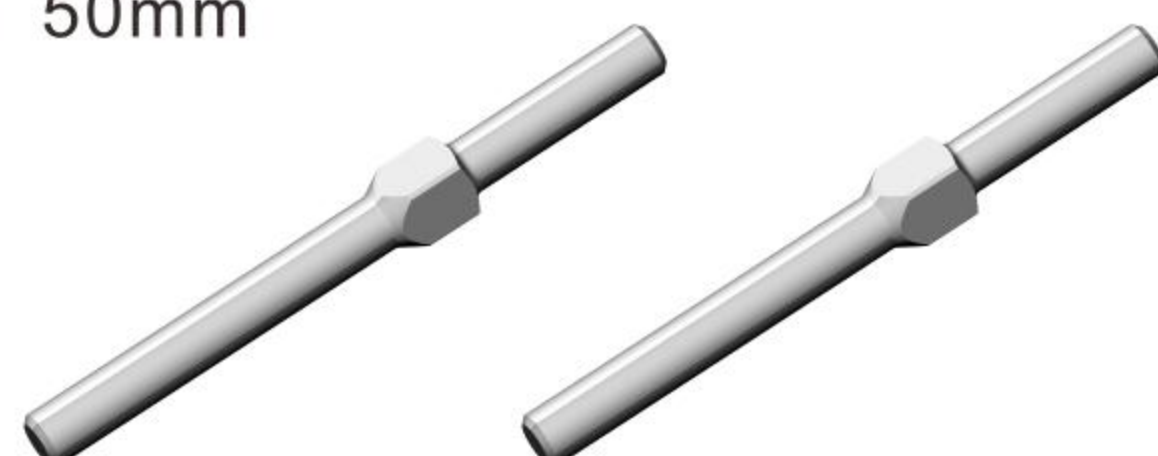

M3 H3 SUS410

ADJ. TURNBUCKLE L/R
M3 H3 SUS410

920318 18mm
920320 20mm
920322 22mm
920324 24mm
920328 28mm
920332 32mm
920336 36mm
920340 40mm

920345 45mm
920350 50mm











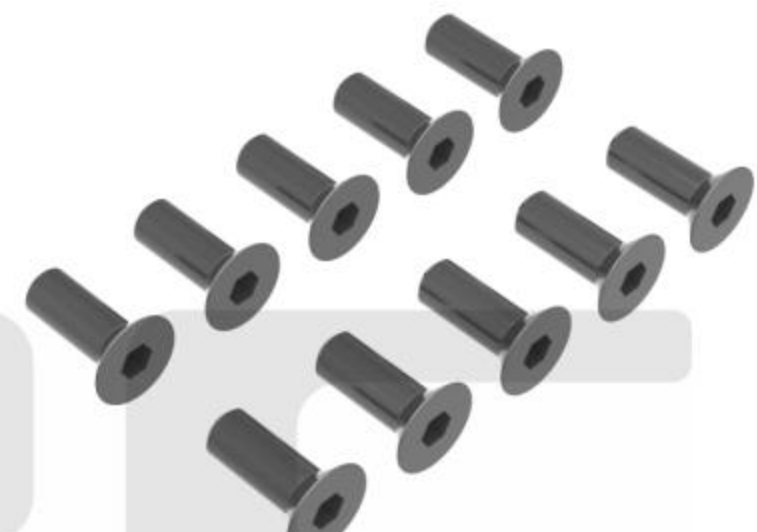
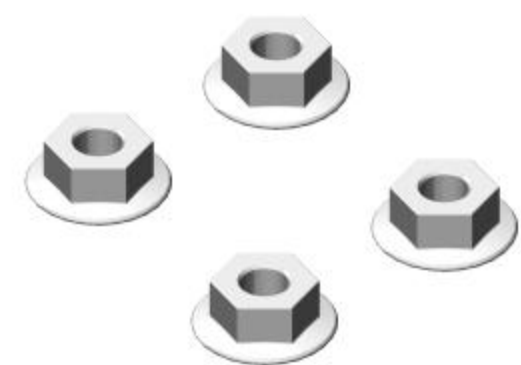

M3 H3 S2

ADJ. TURNBUCKLE L/R
M3 H3 SPRING STEEL

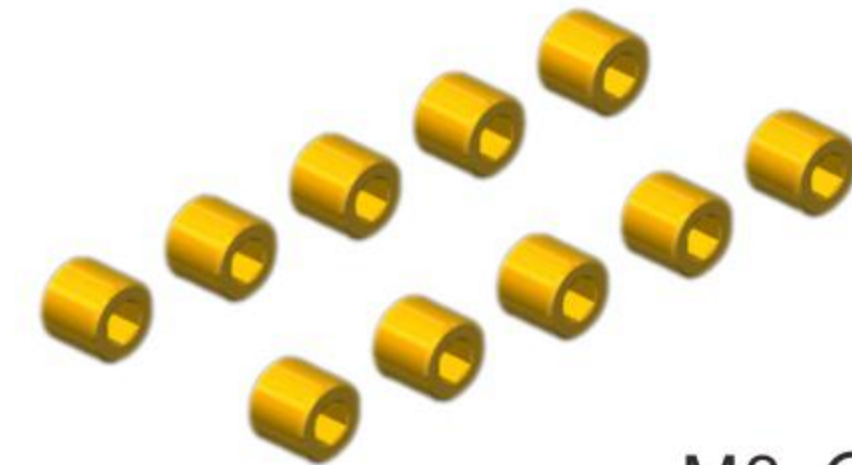
1/10 ELECTRIC TOURING CAR

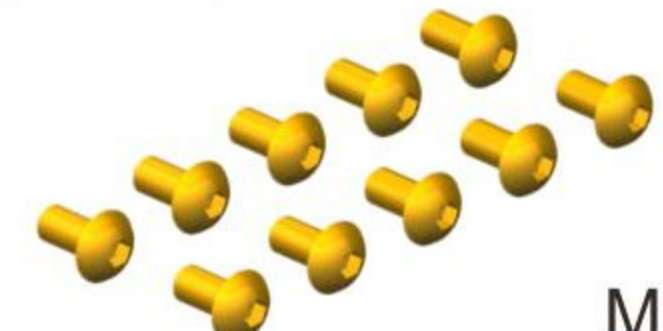
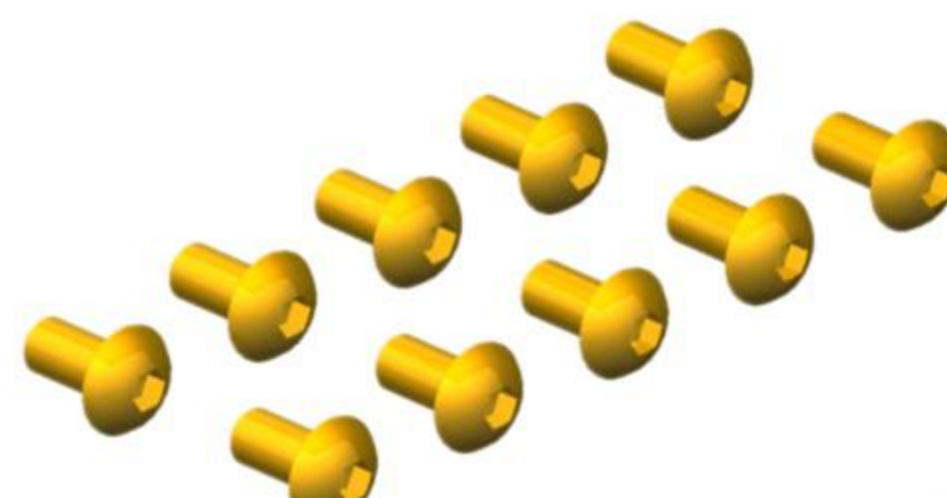
DRR01 V2

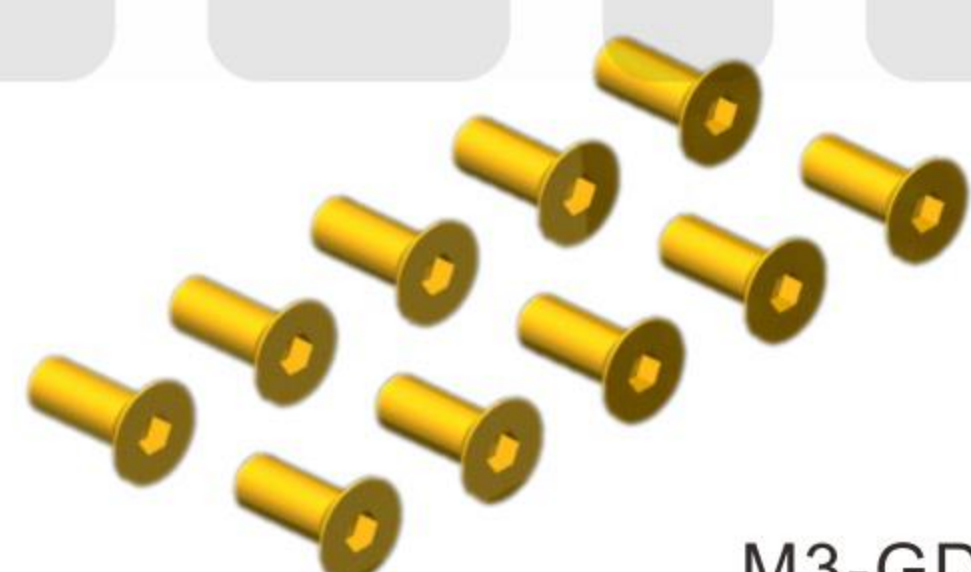
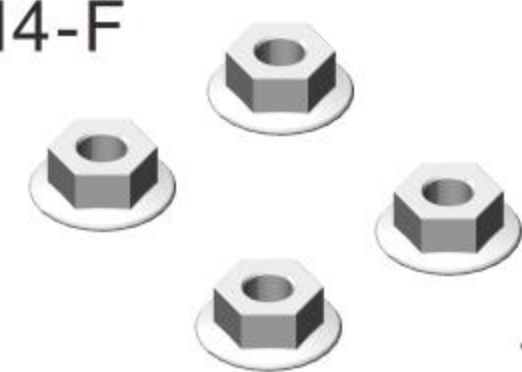
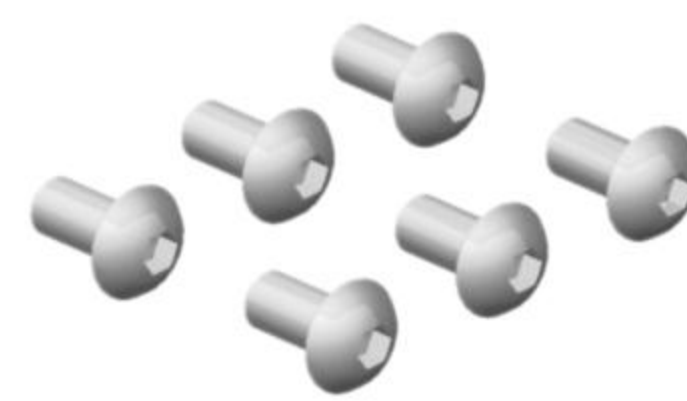
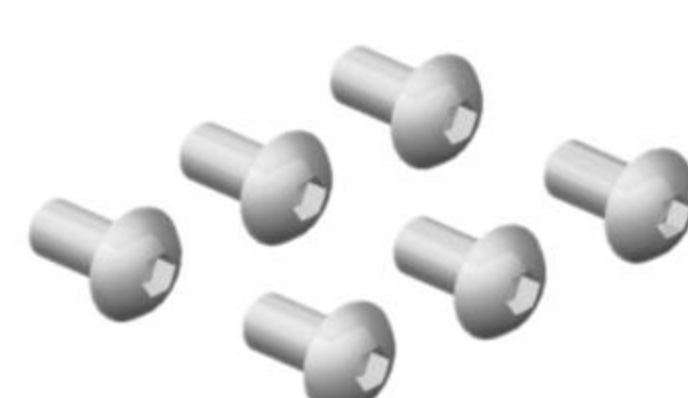
<div>915325 M3x2.5</div> <div>915303 M3x3</div> <div>915304 M3x4</div> <div>915306 M3x6</div> <div>915308 M3x8</div> <div>915310 M3x10</div> <div>915312 M3x12</div> <div>915314 M3x14</div> <div>915408 M4x8</div> <div></div> <div>M3 / M4</div> <div>HEX SET SCREW</div> <div>M3 / M4</div>	<div>916310-P M3X10</div> <div>916312-P M3X12</div> <div>916315-P M3X15</div> <div></div> <div>M3 PA</div> <div>HEX SOCKET CAP SCREW</div> <div>M3 PLASTIC</div>	<div>916205 M2x5</div> <div>916256 M2.5x6</div> <div>916110 M2.5x10</div> <div></div> <div>M2.5</div> <div>HEX SOCKET CAP</div> <div>SCREW M2.5</div>	<div>916308 M3x8</div> <div>916310 M3x10</div> <div>916312 M3x12</div> <div>916314 M3x14</div> <div>916316 M3x16</div> <div>916318 M3x18</div> <div>916320 M3x20</div> <div>916322 M3x22</div> <div>916325 M3x25</div> <div></div> <div>M3</div> <div>HEX SOCKET CAP SCREW</div> <div>M3</div>
<div>918206 M2x6</div> <div>918208 M2x8</div> <div>918210 M2x10</div> <div>918256 M2.5x6</div> <div>918258 M2.5x8</div> <div>918110 M2.5x10</div> <div>918112 M2.5x12</div> <div>918114 M2.5x14</div> <div>918304 M3x4</div> <div>918305 M3x5</div> <div>918306 M3x6</div> <div>918308 M3x8</div> <div>918310 M3x10</div> <div>918312 M3x12</div> <div>918314 M3x14</div> <div>918316 M3x16</div> <div></div> <div>M2 M2.5 M3</div> <div>HEX SCREW ROUND HEAD</div>	<div>917256 M2.5x6</div> <div>917258 M2.5x8</div> <div>917304 M3x4</div> <div>917306 M3x6</div> <div>917308 M3x8</div> <div>917310 M3x10</div> <div>917312 M3x12</div> <div>917314 M3x14</div> <div>917316 M3x16</div> <div></div> <div>M2.5 M3</div> <div>HEX SCREW FLAT HEAD</div>		
<div>919402 M4-ALU</div> <div></div> <div>M4 ALU</div> <div>NUT</div> <div>M4</div>	<div>919300 M3</div> <div>919400 M4</div> <div>919301 M3-F</div> <div>919401 M4-F</div> <div></div> <div>M3 / M4</div> <div>NUT</div> <div>M3 / M4</div>	<div>915325-GD M3x2.5 GD</div> <div>915304-GD M3x4 GD</div> <div>915306-GD M3x6 GD</div> <div>915308-GD M3x8 GD</div> <div>915310-GD M3x10 GD</div> <div>915312-GD M3x12 GD</div> <div>915314-GD M3x14 GD</div> <div></div> <div>M3-GD</div> <div>HEX SET SCREW</div> <div>M3-GD</div>	
<div>916205-GD M2x5 GD</div> <div></div> <div>M2.5-GD</div> <div>HEX SOCKET CAP SCREW</div> <div>M2.5</div>	<div>918256-GD M2.5x6 GD</div> <div>918110-GD M2.5x10 GD</div> <div>918112-GD M2.5x12 GD</div> <div>918114-GD M2.5x14 GD</div> <div></div> <div>M2.5-GD</div> <div>HEX SCREW ROUND HEAD</div> <div>M2.5-GD</div>	<div>918304-GD M3x4 GD</div> <div>918305-GD M3x5 GD</div> <div>918306-GD M3x6 GD</div> <div>918308-GD M3x8 GD</div> <div>918310-GD M3x10 GD</div> <div>918312-GD M3x12 GD</div> <div>918314-GD M3x14 GD</div> <div>918316-GD M3x16 GD</div> <div></div> <div>M3-GD</div> <div>HEX SCREW ROUND HEAD</div> <div>M3-GD</div>	
<div>917256-GD M2.5x6 GD</div> <div>917258-GD M2.5x8 GD</div> <div></div> <div>M2.5-GD</div> <div>HEX SCREW FLAT HEAD</div> <div>M2.5-GD</div>	<div>917304-GD M3x4 GD</div> <div>917306-GD M3x6 GD</div> <div>917308-GD M3x8 GD</div> <div>917310-GD M3x10 GD</div> <div>917312-GD M3x12 GD</div> <div>917314-GD M3x14 GD</div> <div>917316-GD M3x16 GD</div> <div></div> <div>M3-GD</div> <div>HEX SCREW FLAT HEAD</div> <div>M3-GD</div>	<div>919300-Ti M3</div> <div>919400-Ti M4</div> <div>919301-Ti M3-F</div> <div>919401-Ti M4-F</div> <div></div> <div>Ti</div> <div>NUT</div> <div>M3 / M4</div>	
<div>918254-Ti M2.5x4 Ti</div> <div>918256-Ti M2.5x6 Ti</div> <div>918258-Ti M2.5x8 Ti</div> <div>918110-Ti M2.5x10 Ti</div> <div>918112-Ti M2.5x12 Ti</div> <div>918114-Ti M2.5x14 Ti</div> <div></div> <div>M2.5-Ti</div> <div>HEX SCREW ROUND HEAD</div> <div>M3-Ti</div>	<div>918304-Ti M3x4 Ti</div> <div>918305-Ti M3x5 Ti</div> <div>918306-Ti M3x6 Ti</div> <div>918308-Ti M3x8 Ti</div> <div>918310-Ti M3x10 Ti</div> <div>918312-Ti M3x12 Ti</div> <div>918314-Ti M3x14 Ti</div> <div>918316-Ti M3x16 Ti</div> <div></div> <div>M3-Ti</div> <div>HEX SCREW ROUND HEAD</div> <div>M3-Ti</div>		

1/10 ELECTRIC TOURING CAR

DRR01 V2

917254-Ti M2.5x4 Ti
917256-Ti M2.5x6 Ti
917258-Ti M2.5x8 Ti
917110-Ti M2.5x10 Ti



M2.5-Ti

HEX SCREW FLAT HEAD
M2.5-Ti

917304-Ti M3x4 Ti
917305-Ti M3x5 Ti
917306-Ti M3x6 Ti
917308-Ti M3x8 Ti
917310-Ti M3x10 Ti
917312-Ti M3x12 Ti
917314-Ti M3x14 Ti
917316-Ti M3x16 Ti

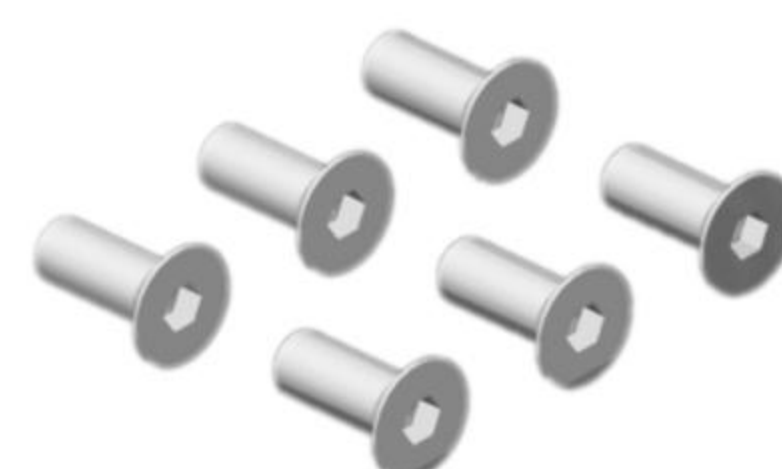

M3-Ti

HEX SCREW FLAT HEAD
M3-Ti

930306 3x6x2.5 931015 10x15x4
930308 3x8x4
930418 4x8x3-F
930410 4x10x4
930518 5x8x2.5-F
930508 5x8x2.5
930510 5x10x4
930612 6x12x4

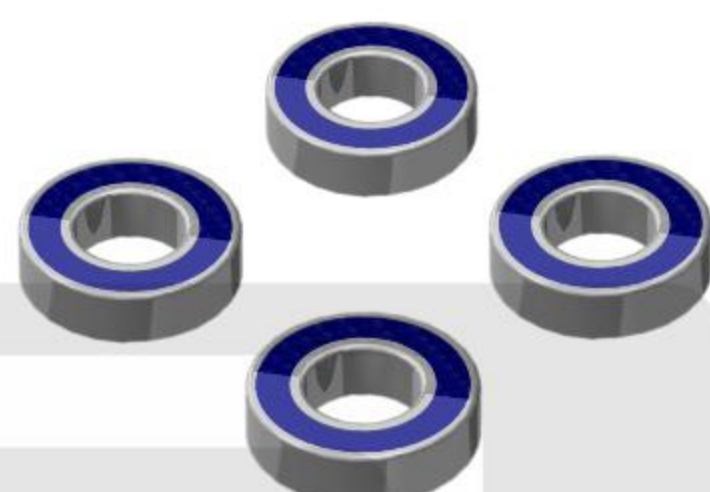

BALL-BEARING

940361 3x6x1 940368 3x6x8
940361-5 3x6x1.5 940361-0 3x6x10
940362 3x6x2 940361-2 3x6x12
940362-5 3x6x2.5
940363 3x6x3
940364 3x6x4
940365 3x6x5
940366 3x6x6

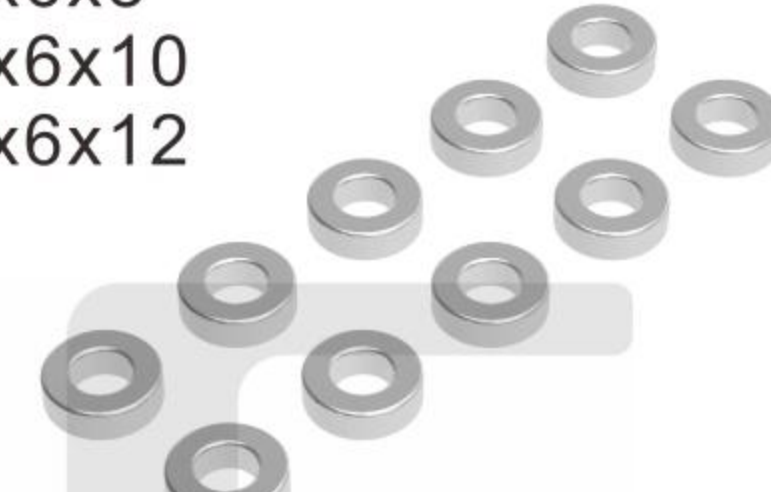

ALU

WASHER-ALU

940025 C2.5
940030 C3
940040 C4
940050 C5



E-CLIP

947262 2.5x6x2
947362 3x6x2

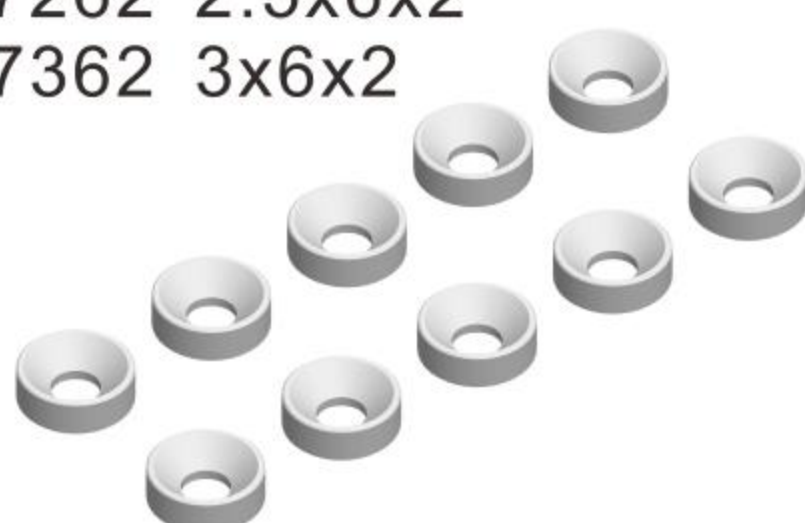

ALU

WASHER SFH SCREW
FLAT HEAD-ALU

948362

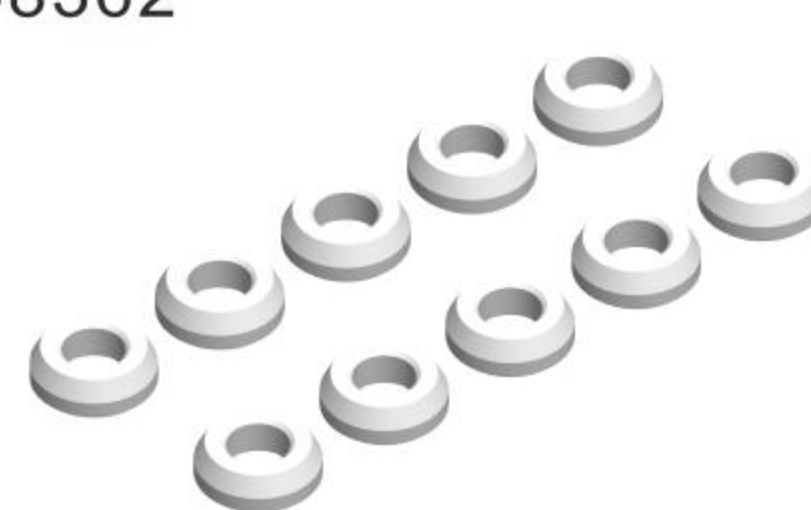

3x6x2mm

CONICAL SHIM-ALU

940391 3x9x1
940391-5 3x9x1.5
940392 3x9x2



ALU

WASHER-ALU

940265 2.6x6 943592 3.5x9x0.2 945123 5x12x0.3
940272 2.6x7 943593 3.5x9 x0.3 941502 12x14.8x0.2
940373 3x7x0.3 943594 3.5x9 x0.4 941503 12x14.8x0.3
940375 3x7x0.5 945101 5x10x0.1
943581 3.5x8x0.1 945102 5x10x0.2
943582 3.5x8x0.2 945103 5x10x0.3
943583 3.5x8x0.3 945121 5x12x0.1
943591 3.5x9x0.1 945122 5x12x0.2

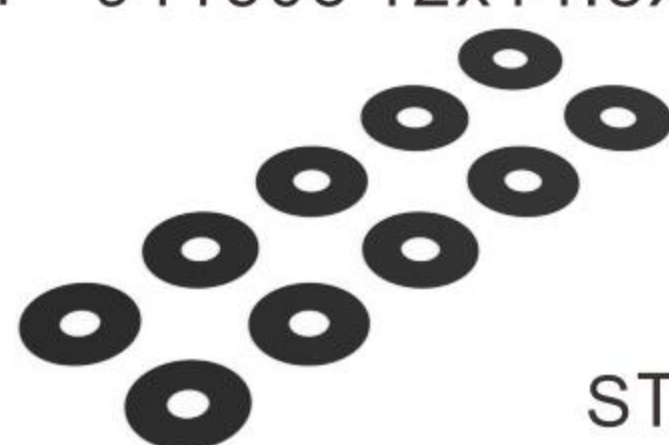

STEEL

WASHER

944003 4x10x0.3 941302 13.2x15.9x0.2
944005 4x10x0.5 941303 13.2x15.9x0.3
945082 5x8x0.2 941304 13.2x15.9x0.4
945083 5x8x0.3 941305 13.2x15.9x0.5
946003 6x11.5x0.3
947005 7x12x0.5
948003 8x12x0.3
948005 8x12x0.5

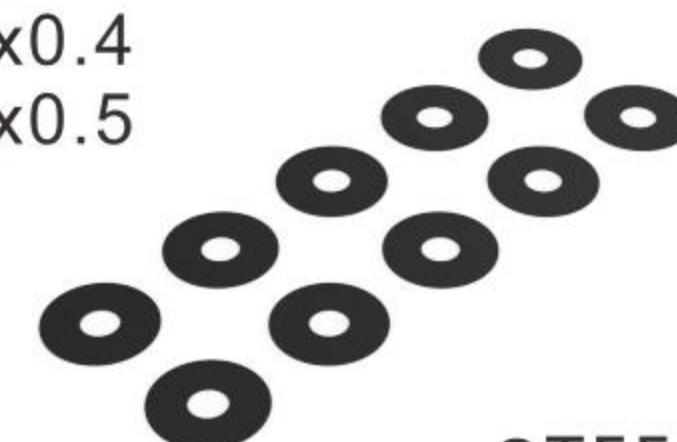

STEEL

WASHER

951509 1.5x9 950317 3x17
951510 1.5x9.8
951518 1.5x18
950209 2x9
950210 2x9.8
950212 2x12
950218 2x18
950312 3x12



PIN

960615 6x1.5 961301 13x1
960702 7x2 961401 14x1
960722 7x2.2 961501 15x1-13
960802 8x2
960822 8x2.2
960825 8x2.5
960902 9x2
961124 11x2.4



SILICONE O-RING

909009 HIGH STRENGTH SCREW GLUE
909010 MEDIUM STRENGTH SCREW GLUE
909011 STICKY RUBBER
909012 FUEL LUBRICATION ADDITIVE



STICKY RUBBER

900100 THE DIFFERENTIAL OIL
900050 SHOCK ABSORBER OIL
909001 GRAPHITE OIL
909002 ENGINE AFTER RUN OIL
909003 AIR FILTER OIL
909004 ONE-WAY LUBE
909005 CERAMIC BEAD OIL
909006 SINGLE BEARING OIL

909007 HIGH SPEED BEARING OIL
909008 SEAL OIL



OIL

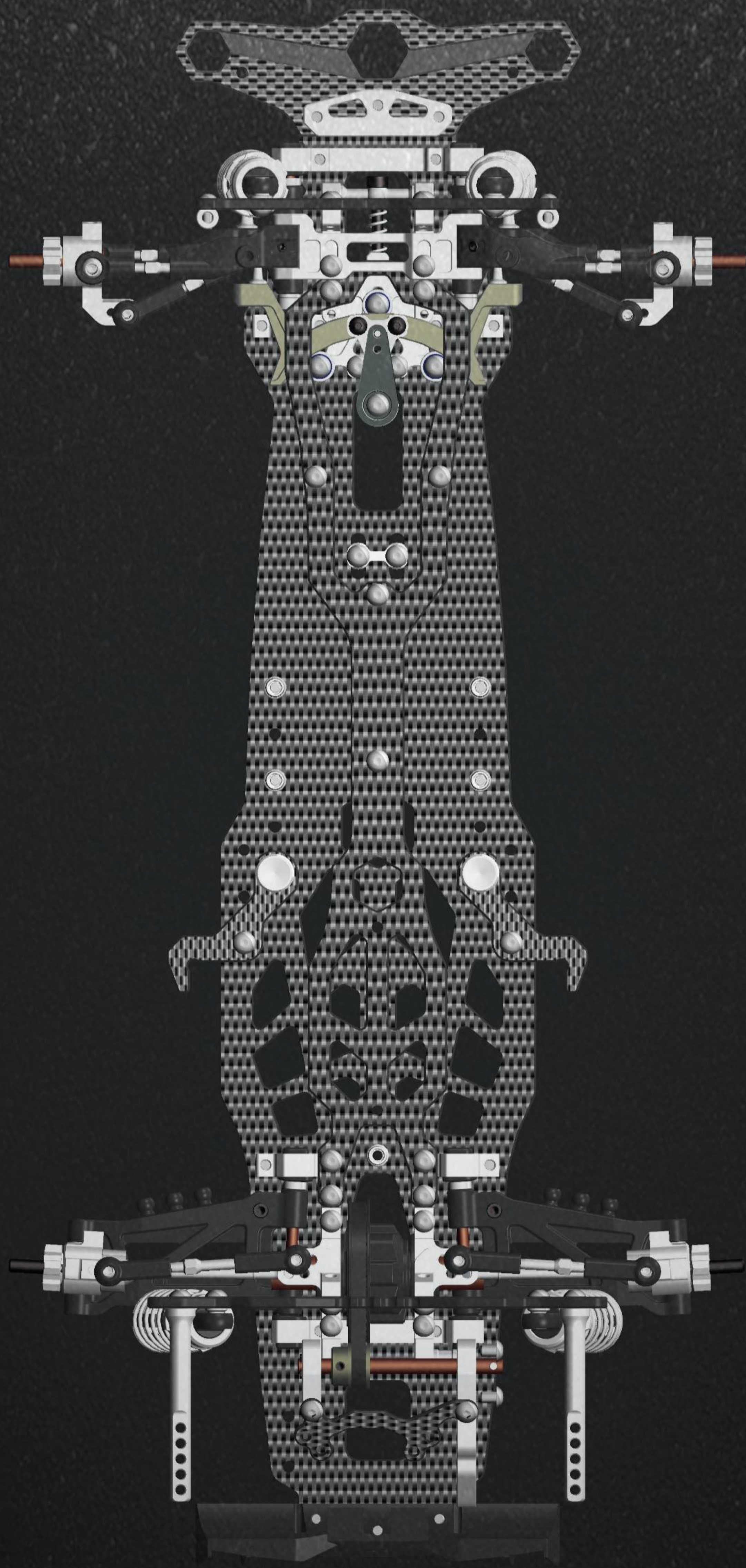

**BM
RACING**

WWW.BMRACING.CC

SNRC

WWW.SN-RC.COM

DRR01 V2

MADE IN CHINA