

# MTS-T3M

1/10 ELECTRONIC TOURING PRO KIT  
(MID MOTOR)  
INSTRUCTION MANUAL

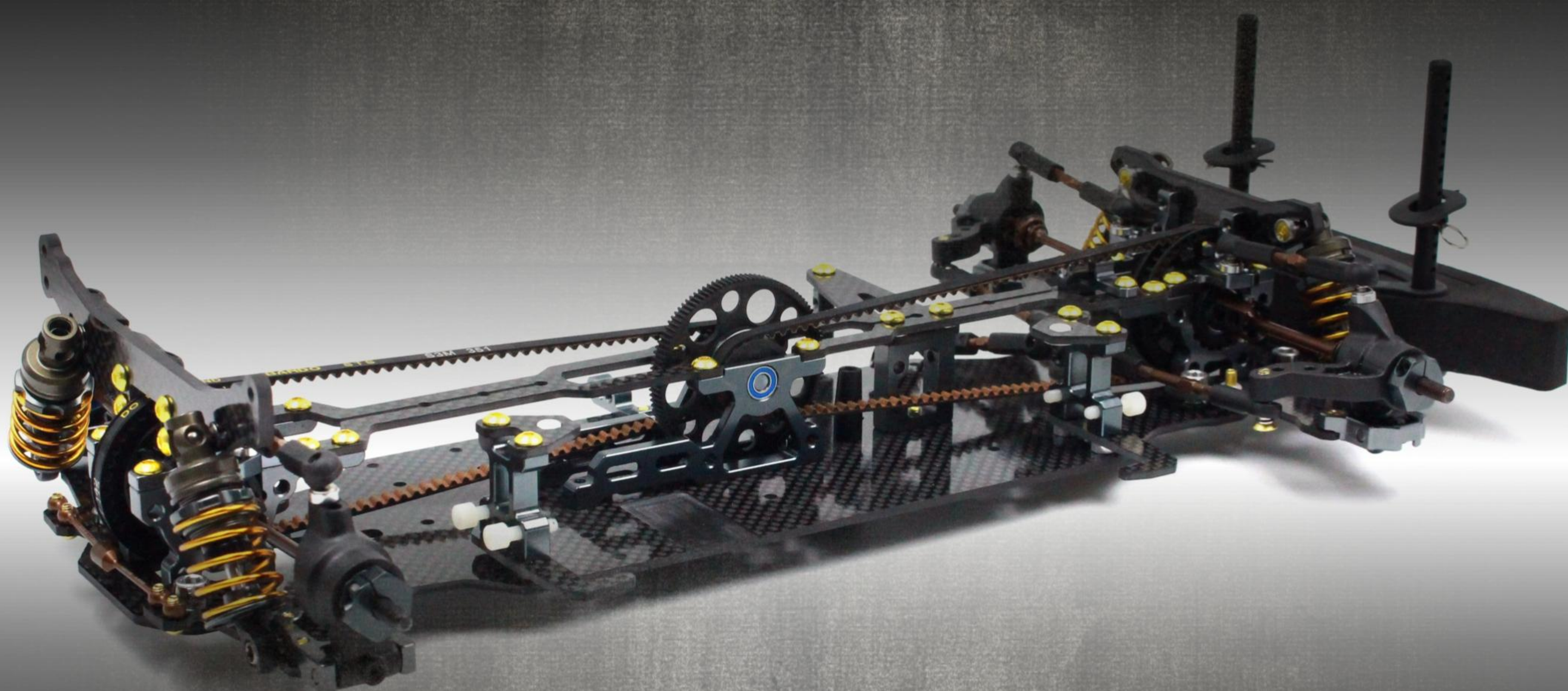



# MTS-T3M

## Introduction:

1:10 Touring Car kit is a professional 1:10<sup>th</sup> 4 wheel drive car and should be built by aged 14 years or over or that they had experience building and operating R/C model cars before. This is not a toy intended for use by beginners or by children without any supervision of a knowledgeable adult. Please read the instruction manual carefully before building.

Race opt should not be liable for any loss, injury or damages, whether direct, indirect, special, incidental, consequential, arising from the use, misuse, abuse of this product or accessories required to operate this product.

## Warnings:

- ⦿ This product is not intended for those ages under 14 year without any adult supervision.
- ⦿ Assemble this kit only in places away from the reach of children.
- ⦿ Exercise car when using tools and sharp instrument and take care some parts that may have sharp edges when building.
- ⦿ Please do not touch any electronic equipment on the model such as motor and speed controller that having higher temperatures after the operation. Otherwise, it may burn yourself seriously by touching them. Better to allow 10~15 minutes to let any electronic equipment cool down.
- ⦿ Please complete a successful pre-run check of your radio equipment and model before the run. Make sure to keep the wheels of the model off the ground when checking the operation of the radio equipment.
- ⦿ When on the model, please always turn on the transmitter before turn on the receiver in the car. When off the model, please always turn off the receiver before turn off the transmitter. Otherwise, the model may become uncontrollable and cause serious damage.
- ⦿ Disconnect the battery pack before storing your model.
- ⦿ Do not get overcharge for the battery or leave battery unattended while charging. Never let children charge the battery without adult supervision.
- ⦿ Do not operate it on public places, roads or areas where its operation can conflict with or disrupt pedestrian or vehicular traffic.
- ⦿ Do not use your model as shown below:

In places where children and people gather	In rain, wind snow or darkness condition
In areas where loud noises can disturb others	At anytime your line of sight to the model may be obstructed or impaired in any way



# MTS-T3M

## Electrical Precautions:

- ⦿ Please do not allow any metal part to short circuit the battery or any electronic part using inside the car kit.
- ⦿ Never put batteries into fire.
- ⦿ Use the recommended charger for the transmitter battery and battery for electronic speed control. Please follow the charging instructions carefully. Please do not over charge the battery or choose the wrong charging mode. It becomes dangerous that causes the explosion and lead to the fire. If battery becomes extremely hot during the charging, please seek the advice from or get replacement from the corresponding battery supplier.
- ⦿ Please unplug charger when not in use.
- ⦿ When not using RC model, please always disconnect and remove the battery.
- ⦿ Low battery may result in loss of control. Please stop running the car at once when you find its speed start to slow down.
- ⦿ After use the battery, the battery remains heat and please recharges it after the battery is cool down.
- ⦿ Never use damaged wires that are dangerous and cause short circuits and may lead to the fire.

## Other Equipment Needed (not included):

Radio transmitter & receiver	Battery for transmitter
Electronic speed control	Steering Servo
540 Type brushes or brushless motor	Pinion Gear (48pitch/64pitch)
190mm body shell	7.4V Nimh or Lipo Battery
Touring Car Tire set	Battery charger

## Tools Needed (not included):

1.5mm, 2.0mm, 2.5mm allen wrench	5.0mm, 5.5mm, 7.0mm hex socket wrench
Modelers craft knife	Turnbuckle wrench
Calipers/Ruler	Camber gauge
Instant glue/Thread lock glue	Shock and Diff Oil
Thrust, Diff and Joint grease	Paint for body shell

Notes: All replacement parts can be found from [www.race-opt.com/www.sn-rc.com](http://www.race-opt.com/www.sn-rc.com) and can be purchased from local hobby shop. If any further information needed, please email to [enquiry@rc-explorer.com](mailto:enquiry@rc-explorer.com).



# MTS-T3M

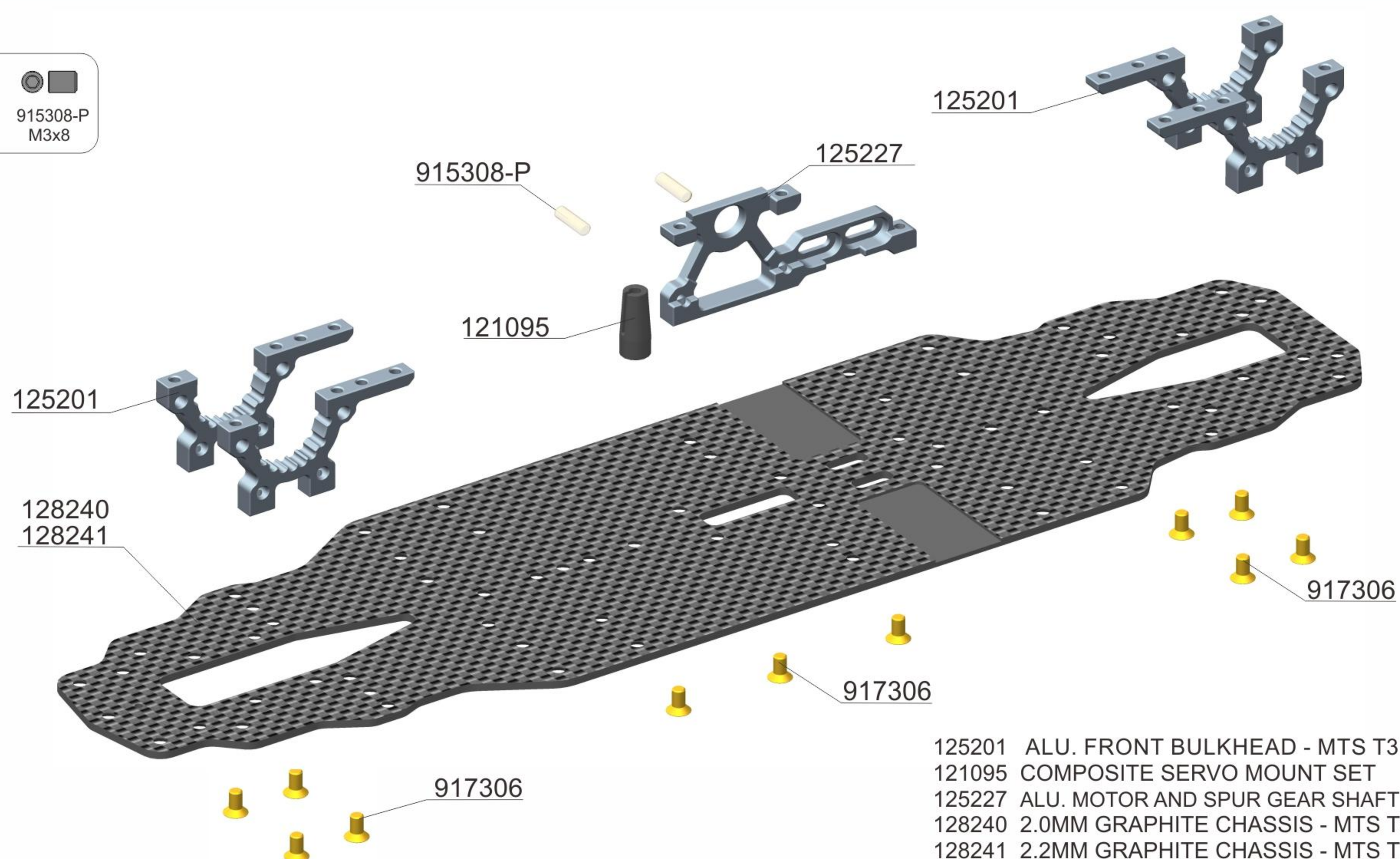
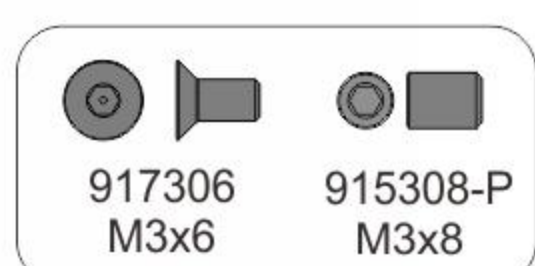

- 125201 ALU. FRONT BULKHEAD - MTS T3
- 121095 COMPOSITE SERVO MOUNT SET
- 125227 ALU. MOTOR AND SPUR GEAR SHAFT MOUNT - MTS T3M
- 128240 2.0MM GRAPHITE CHASSIS - MTS T3M
- 128241 2.2MM GRAPHITE CHASSIS - MTS T3M

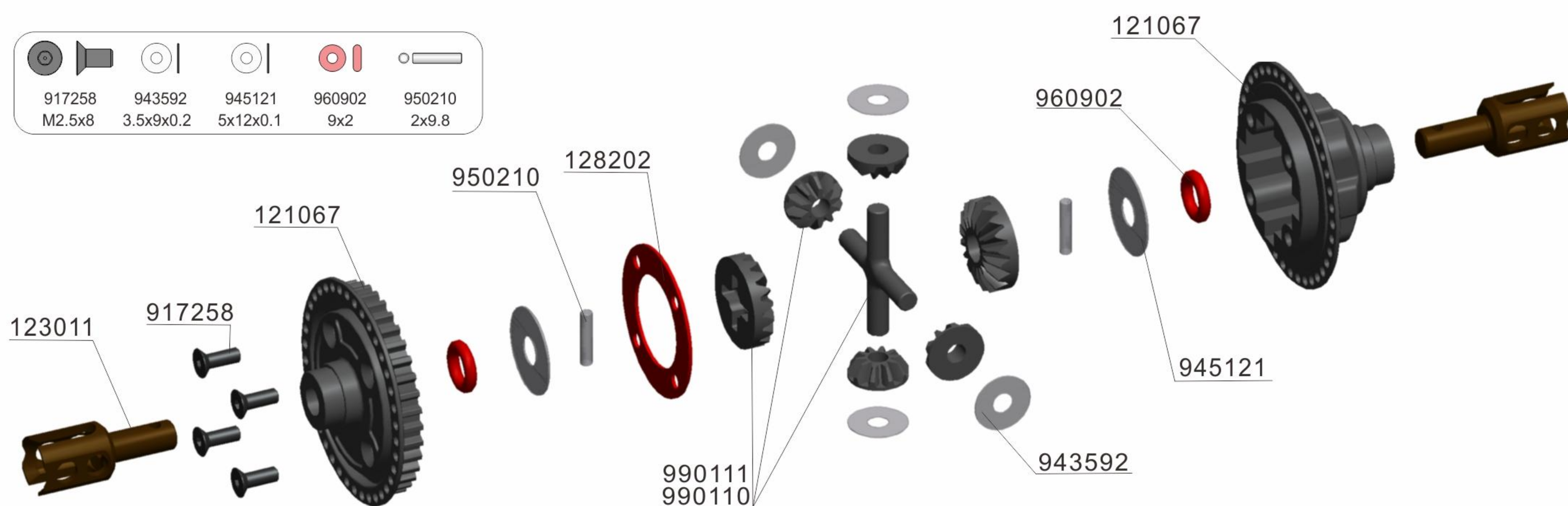
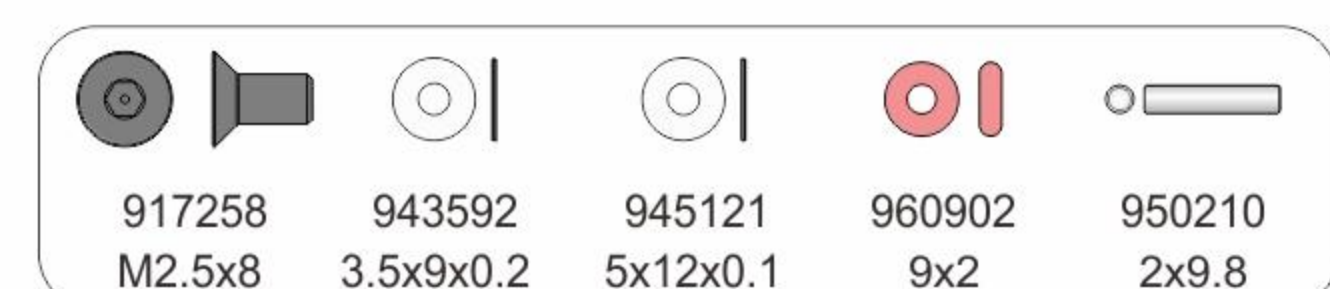

- 990110 PLANETARY GEAR SET-PLASTIC
- 990111 PLANETARY GEAR SET-HARD COATED
- 123011 UNIVERSAL CVD DRIVE SHAFT - SPRING STEEL 10x3.6 S2

- 121067 COMPOSITE GEAR DIFF. CASE & COVE
- 128202 DIFF GASKET 26MM



Low-Traction  
500 cst

High-Traction  
1000 cst

+ 1.3g

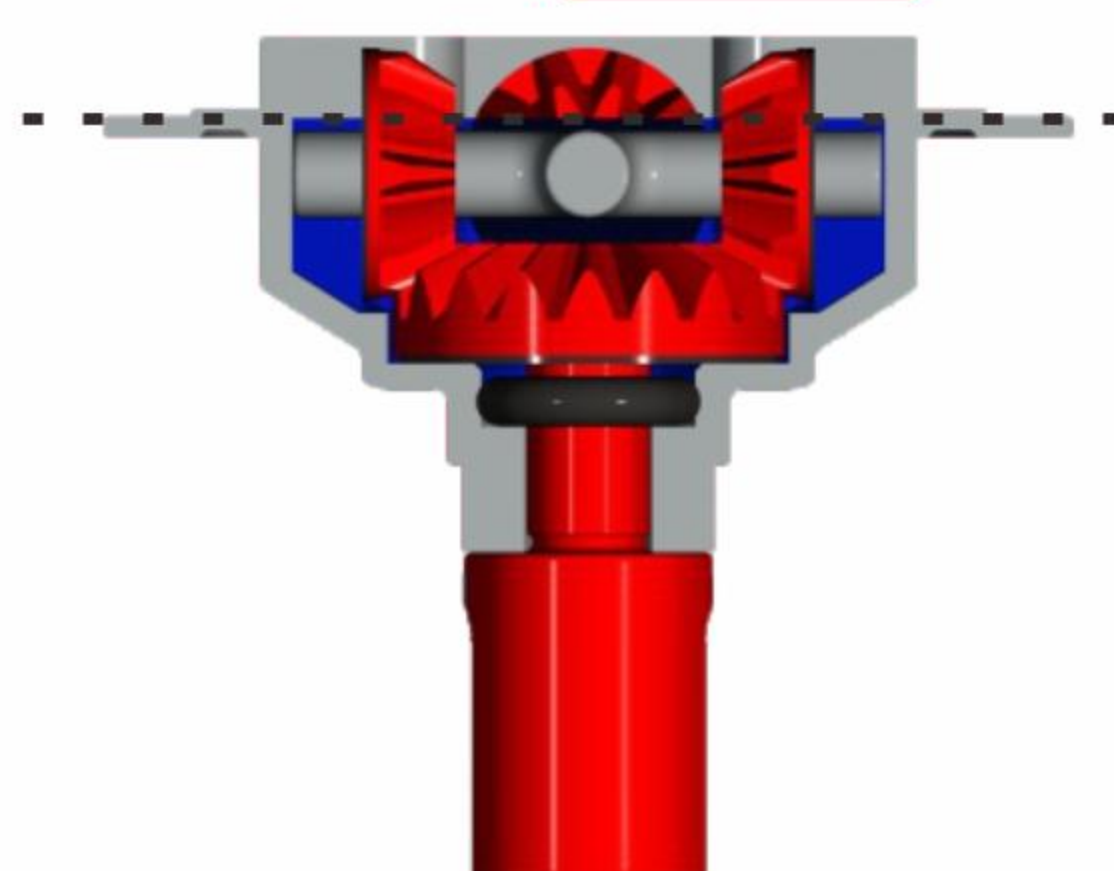

Add 1.3g of oil the diff.

! LOCATION

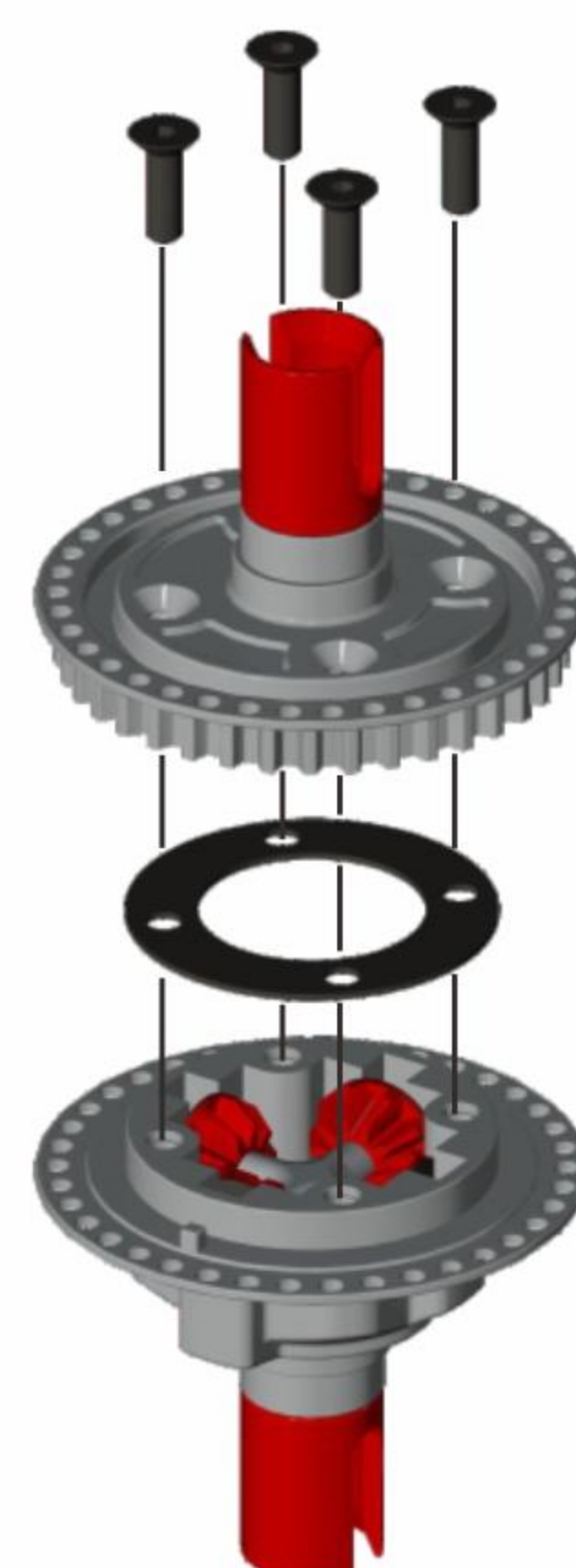



# MTS-T3M

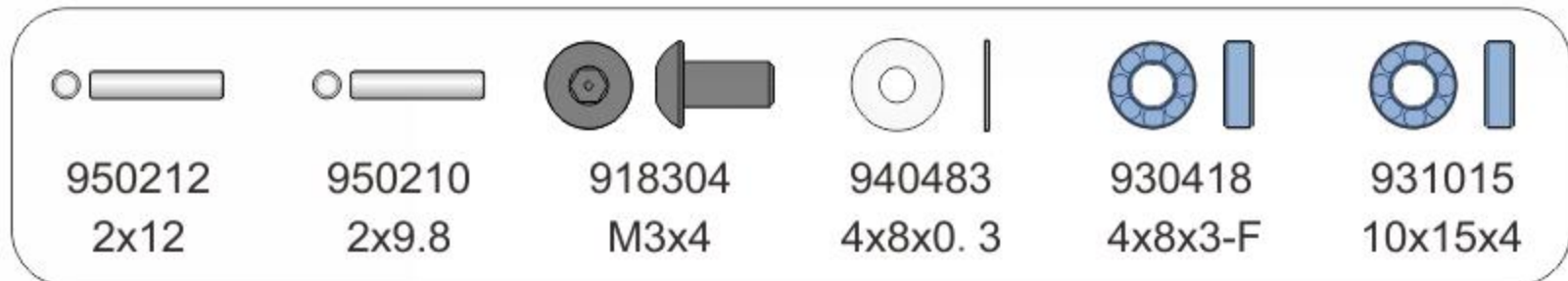

996110 SPUR GEAR 110T / 64P  
125019 FRONT SOLID AXLE  
121063 TIMING BELT PULLEY 38T  
125226 20T FIXED PULLEY (NARROW) - MTS T3M  
125228 ALU. SOLID LAYSHAFT (NARROW)4.0 - MTS T3M  
163131 FRONT SOLID AXLE SPOOL OUTDRIVE-SPRING STEEL10\*7.5\*3.1 S2

48P	
994084	SPUR GEAR 84T/48P
994084-WH	SPUR GEAR 84T/48P
994087	SPUR GEAR 84T/48P
994087-WH	SPUR GEAR 87T/48P

64P	
996110	SPUR GEAR 110T/64P
996110-WH	SPUR GEAR 116T/64P
996116	SPUR GEAR 110T/64P
996116-WH	SPUR GEAR 116T/64P

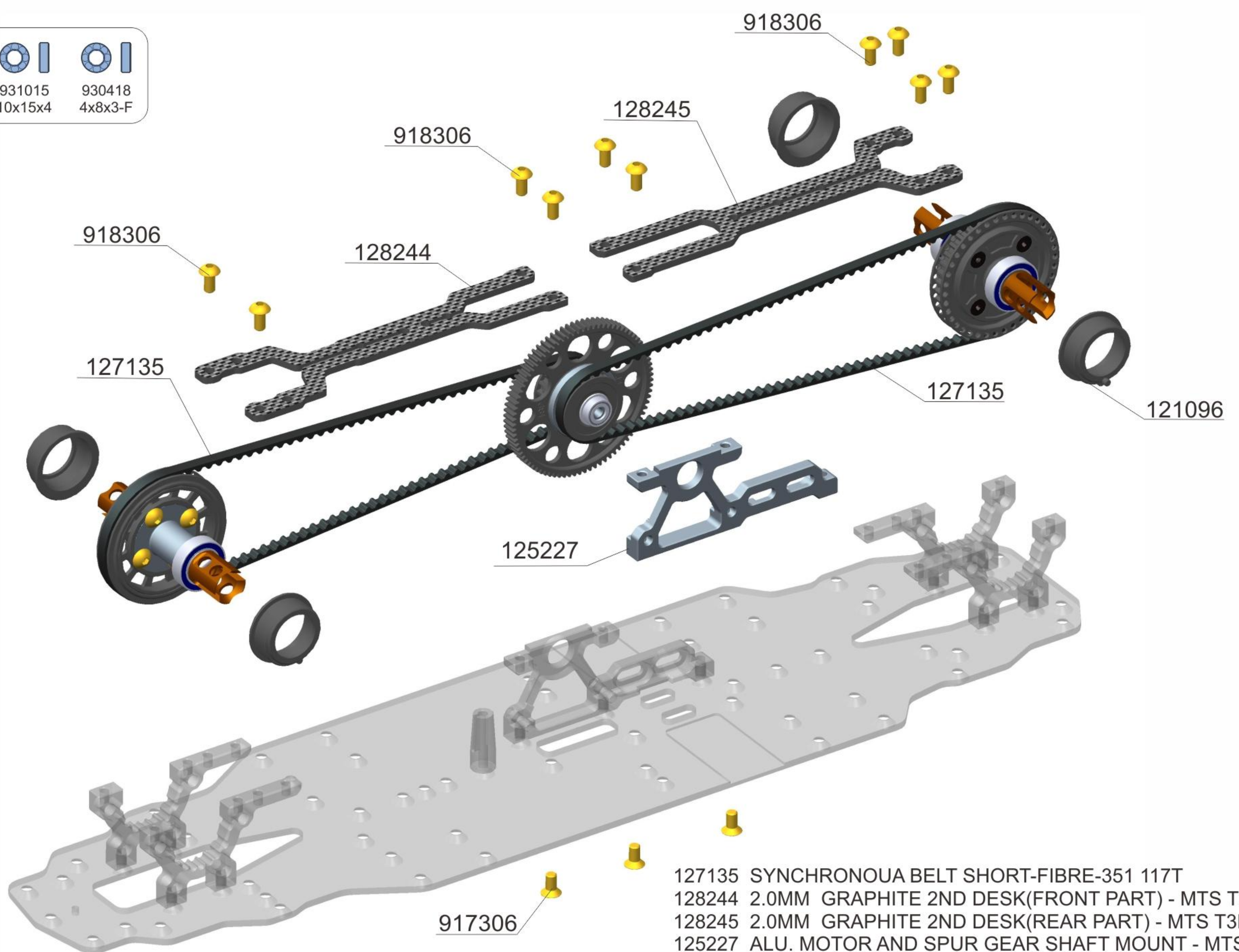
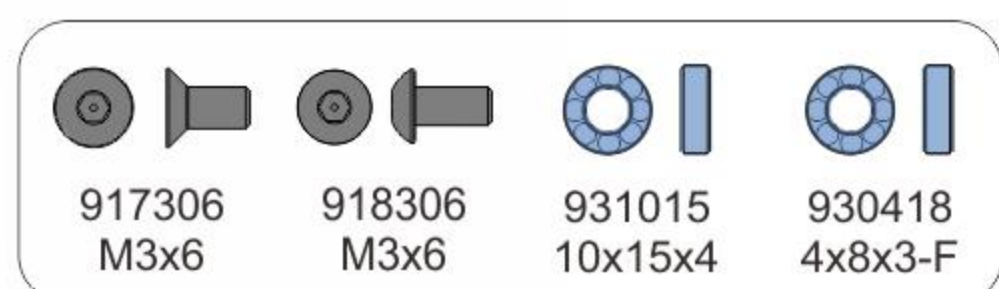

127135 SYNCHRONOUA BELT SHORT-FIBRE-351 117T  
128244 2.0MM GRAPHITE 2ND DESK(FRONT PART) - MTS T3M  
128245 2.0MM GRAPHITE 2ND DESK(REAR PART) - MTS T3M  
125227 ALU. MOTOR AND SPUR GEAR SHAFT MOUNT - MTS T3M  
121096 COMPOSITE ADJUSTMENT BALL-BEARING HUB



# MTS-T3M

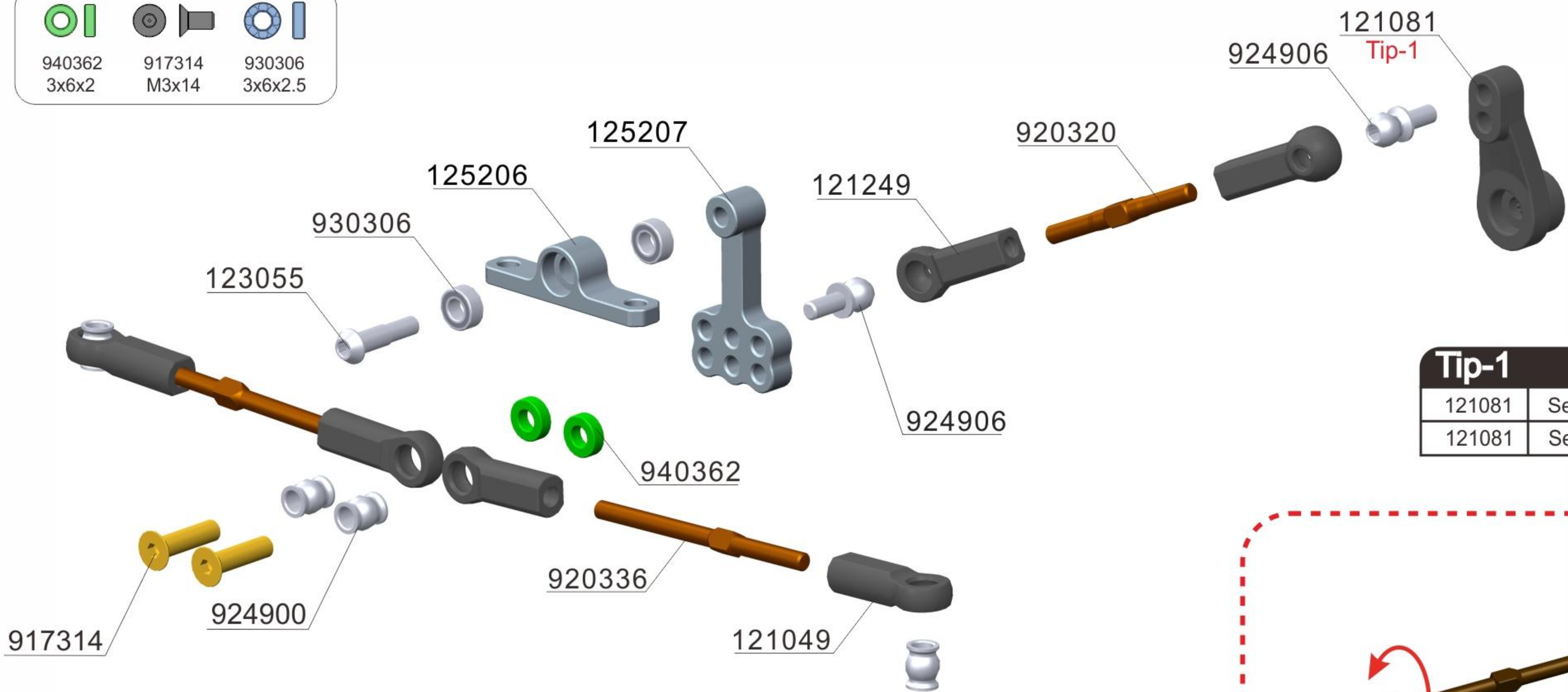

Tip-1 Servo Arm	
121081	Servo Arm-J (JR,KO)
121081	Servo Arm-F (Futaba)

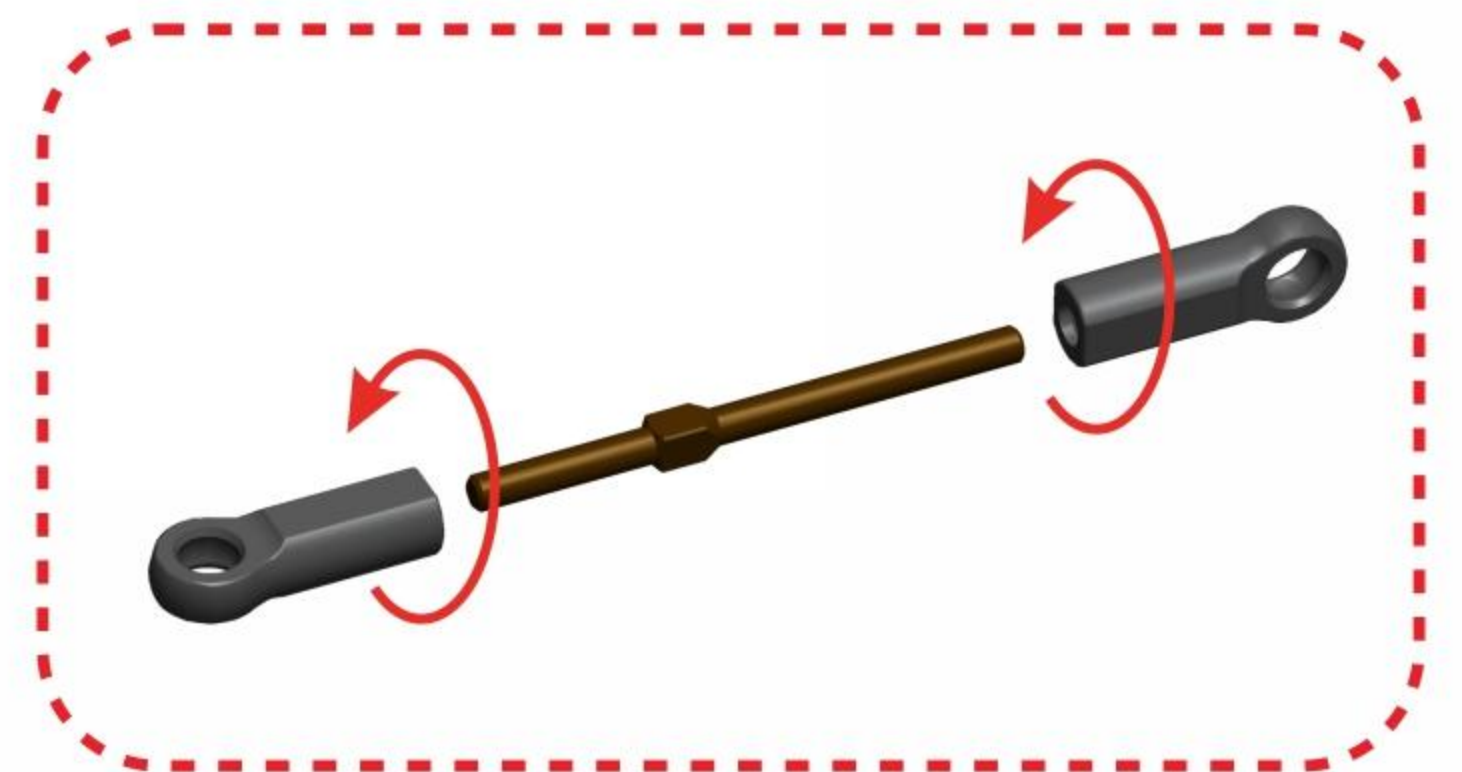

123055 SPRING STEEL STEERING SHAFT - MTS T3  
 125206 ALU. STEERING MOUNT HOLDER - MTS T3  
 125207 ALU. STEERING PLATE - MTS T3  
 121249 COMPOSITE BALL JOINT 4.9MM - CLOSED WITH HOLE  
 121081 COMPOSITE SERVO HORN  
 121049 COMPOSITE BALL JOINT 4.9MM - OPEN

920320 ADJ. TURNBUCKLE L/R 20 MM - SPRING STEEL(2)  
 924900 PIVOT BALL 4.9x6mm DOUBLE BEVEL SHOULDERS  
 920336 ADJ. TURNBUCKLE L/R 36mm - SPRING STEEL  
 930306 BALL-BEARING 3x6x2.5  
 924906 BALL END 4.9mm WITH THREAD 6mm H2.0

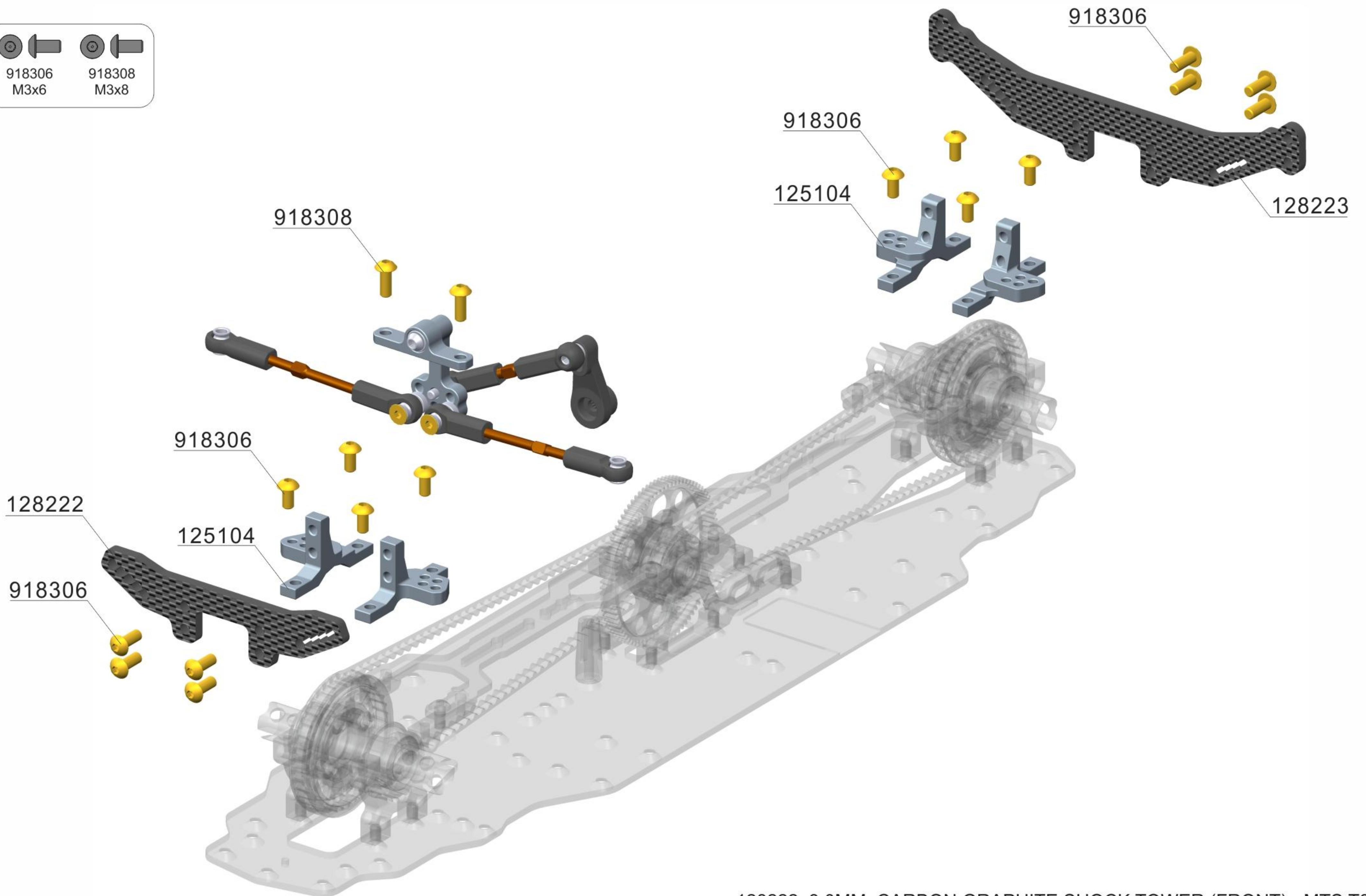

128222 3.0MM CARBON GRAPHITE SHOCK TOWER (FRONT) - MTS T3  
 128223 3.0MM CARBON GRAPHITE SHOCK TOWER (REAR) - MTS T3  
 125104 REAR BEARING SLEEVE CLAMP (L+R, FF-V3)



# MTS-T3M

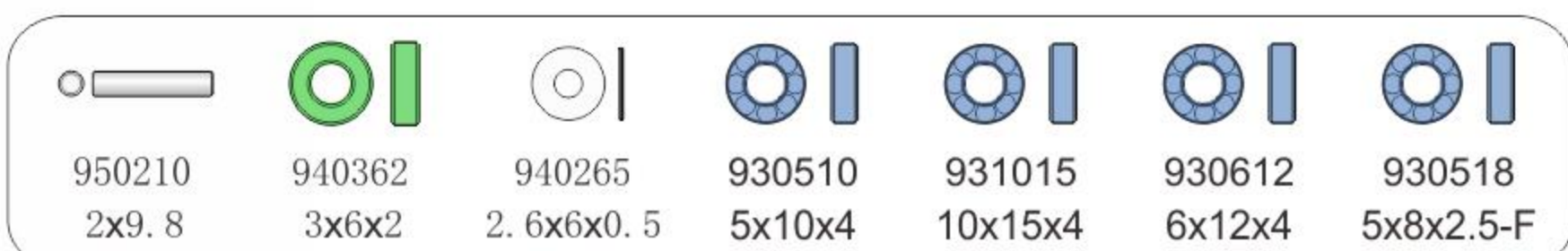
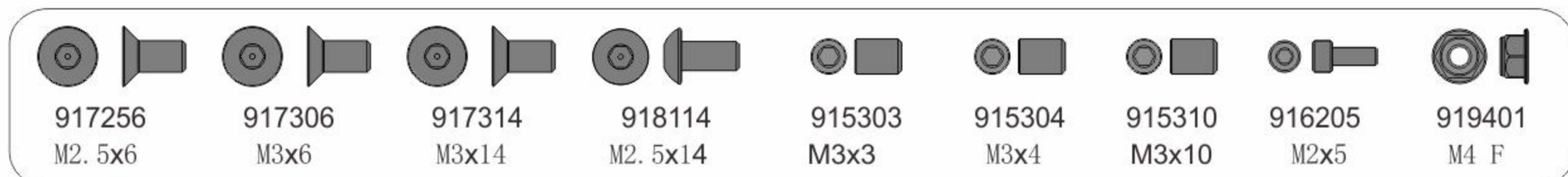
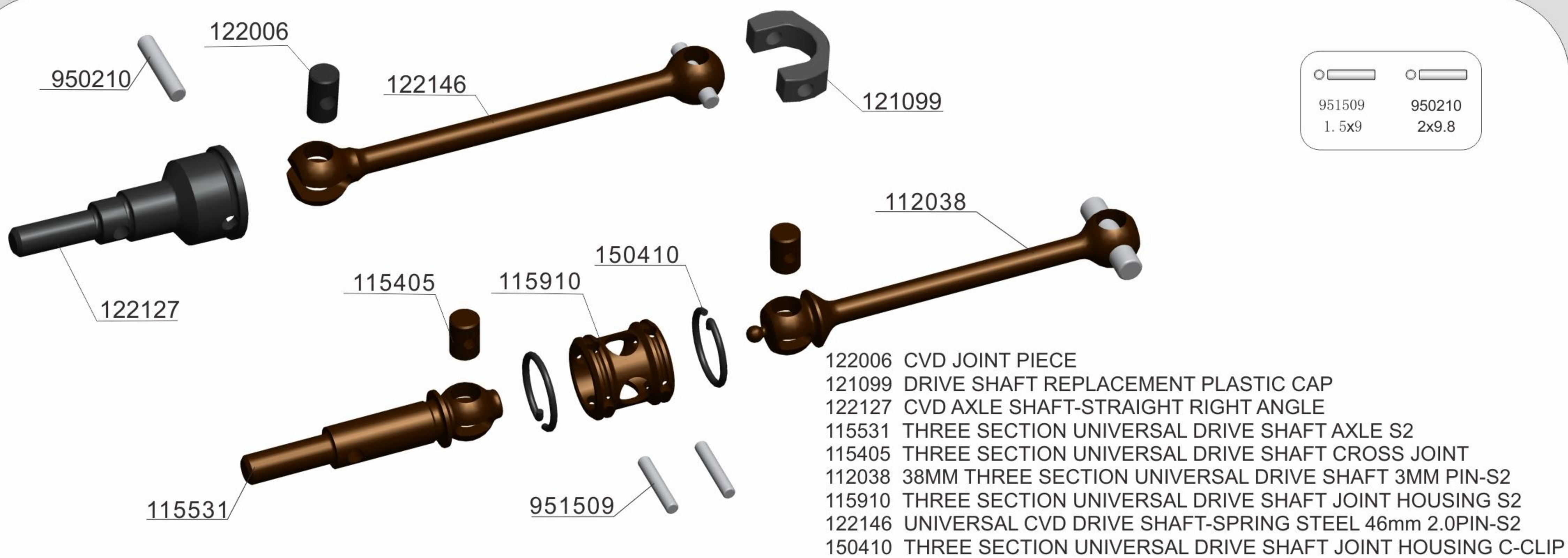

- |        |  |
|--------|--|
| 125451 | ALU. FRONT ARM JOINT HOLDER - L          |
| 125452 | ALU. FRONT ARM JOINT HOLDER - R          |
| 125453 | ALU. REAR ARM JOINT HOLDER - L           |
| 125454 | ALU. REAR ARM JOINT HOLDER - R           |
| 128161 | 2.0MM GRAPHITE FRONT ARM (L) - MTS T3M   |
| 128162 | 2.0MM GRAPHITE FRONT ARM ( R ) - MTS T3M |
| 128163 | 2.0MM GRAPHITE REAR ARM - L - MTS T3M    |
| 128164 | 2.0MM GRAPHITE REAR ARM - R - MTS T3M    |

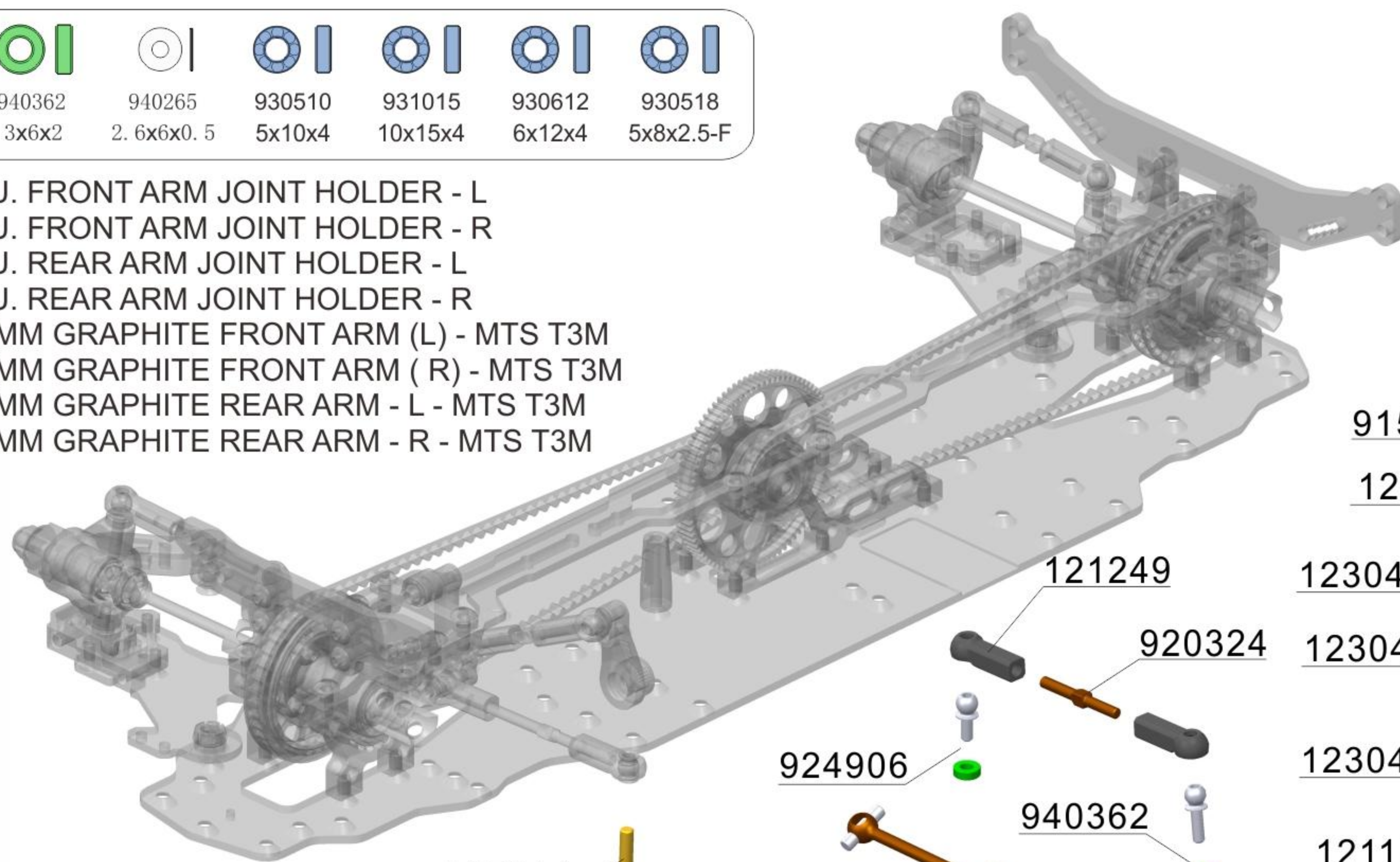

- 121032 COMPOSITE UPRIGHT REAR

123035 SERVO MOUNT SCREW BUSHING

123702 STEERING BLOCK HOLDER (2DEG)

123704 STEERING BLOCK HOLDER (4DEG)

123706 STEERING BLOCK HOLDER (6DEG)

123048 BALL UNIVERSAL 5.8MM HEX (H3)

125012 OPTION ALU WHEEL HUB 12mm

121179 TURN THE CUP AROUND 8°. THREE SECTION STICK USE

121249 COMPOSITE BALL JOINT 4.9MM - CLOSED WITH HOLE

123046 SUSPENSION ARM BALL JOINT HOLDER - MTS T3M

123047 SUSPENSION ARM BALL JOINT HEX NUT M6.5- MTS T3M

118238 THREE SECTION OF ROD CVD UNIVERSAL JOINT (SPRING STEEL)- 38MM 3MM PIN

120146 RIGHT ANGLE CVD DRIVE SHAFT SPRING STEEL-46mm 2.0PIN -S2

- 920324 ADJ. TURNBUCKLE L/R 24 mm - SPRING STEEL  
950318 FRONT PIVOT PIN FOR C-HUB 3x18  
950320 REAR UPRIGHT PIVOT PIN 3x20mm  
924906 BALL END 4.9mm WITH THREAD 6mm H2.0  
924908 BALL END 4.9mm WITH THREAD 8mm H2.0

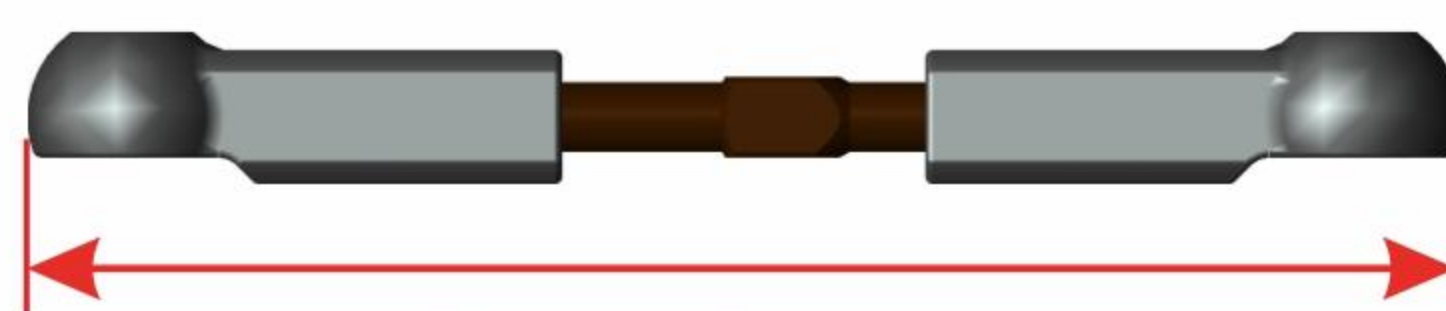
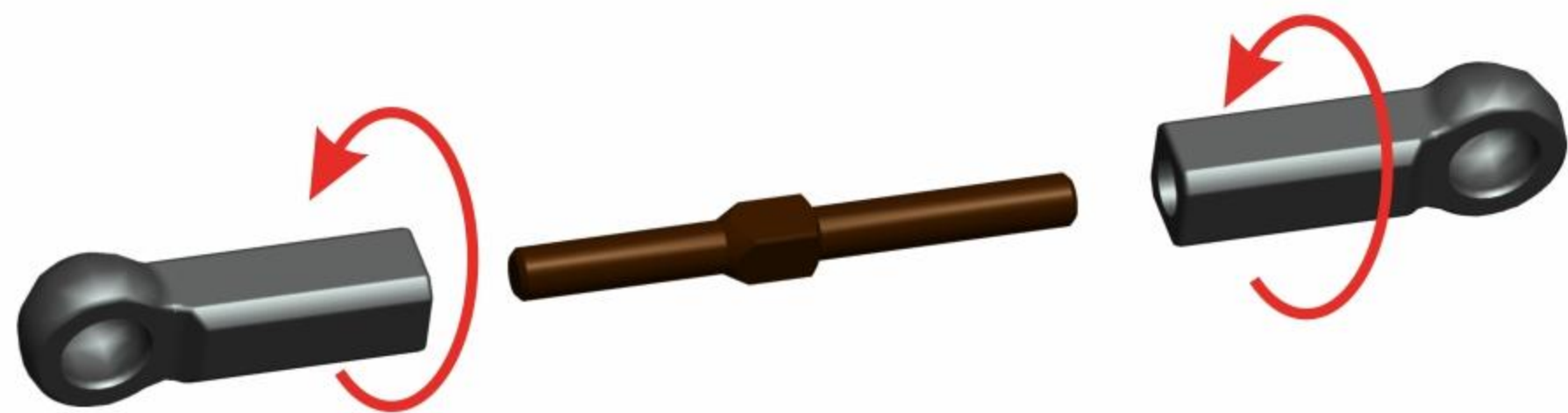

FRONT 55mm  
REAR 54mm



# MTS-T3M

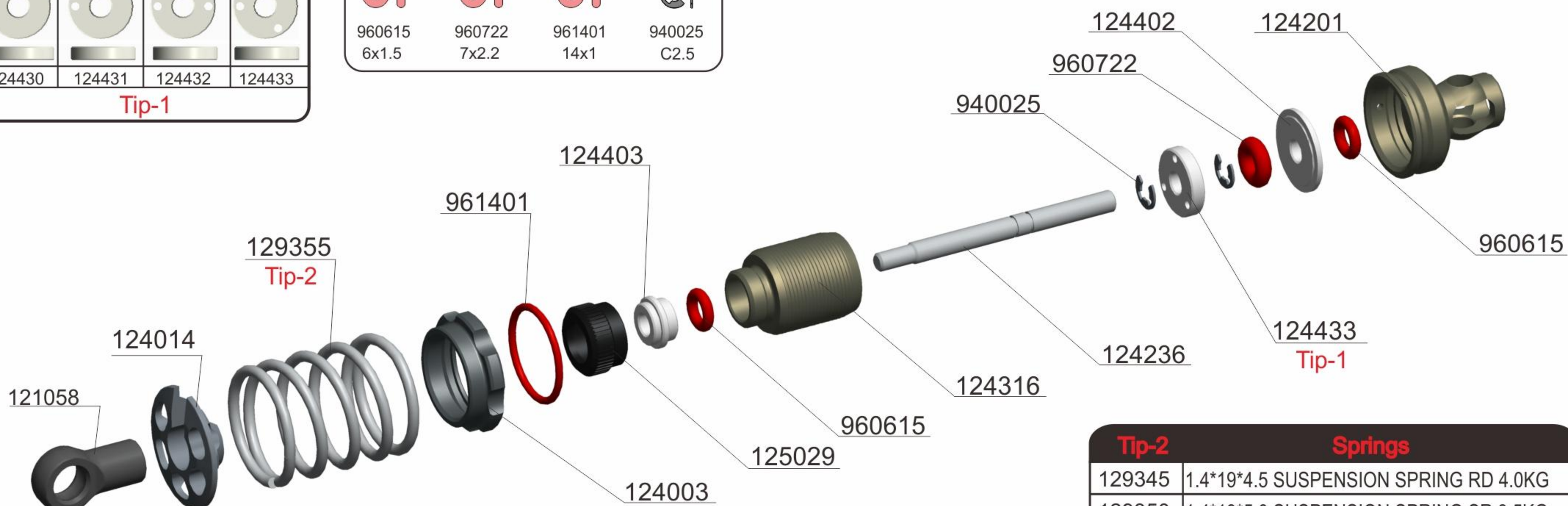
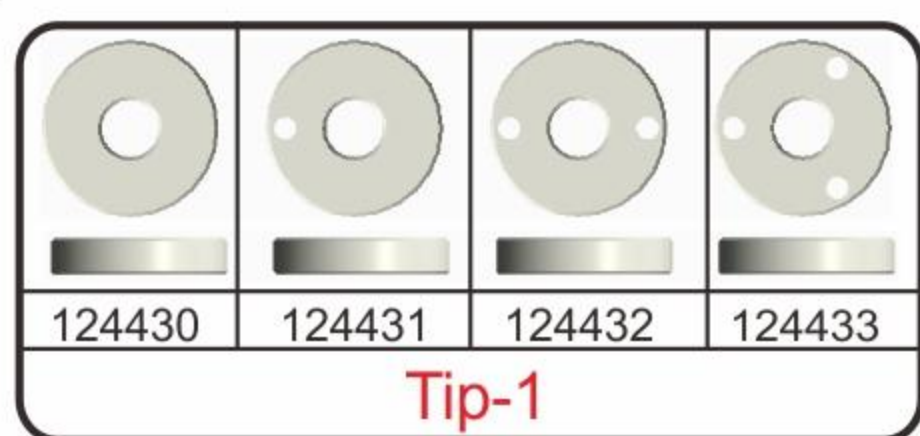

121058 SHOCK BALL JOINT  
124014 ALU.SHOCK SPRING RETAINING COLLAR LOW GRAVITY -3.0mm  
129355 1.4x19x5.5 SUSPENSIONSPRINGHE 3.0KG  
124003 SUSPENSION SPRING RETAINER-12MM  
125029 ALU SHOCK BOTTOM CAP  
124403 RAS-SHOCK BOTTOM COVER

Tip-2	Springs
129345	1.4*19*4.5 SUSPENSION SPRING RD 4.0KG
129350	1.4*19*5.0 SUSPENSION SPRING SR 3.5KG
129355	1.4*19*5.5 SUSPENSION SPRING YE 3.0KG
129360	1.4*19*6.0 SUSPENSION SPRING BL 2.5KG

124201 RAS- SHOCK CAP  
124402 RAS-SHOCK TOP COVER  
124236 RAS-SHOCK SHAFT 3X36MM  
124316 RAS-SHOCK BODY 12X16MM  
124433 RAS-SHOCK PISTON (3 HOLE)

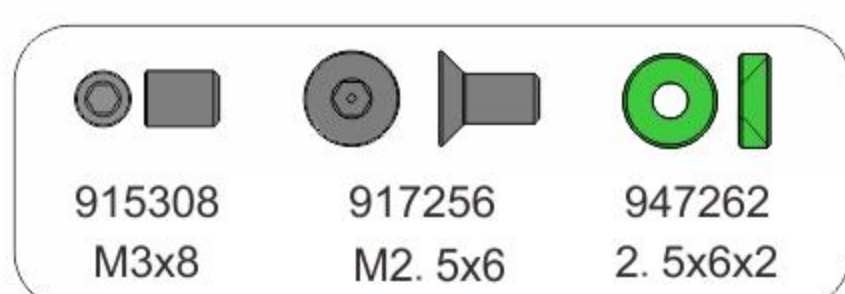
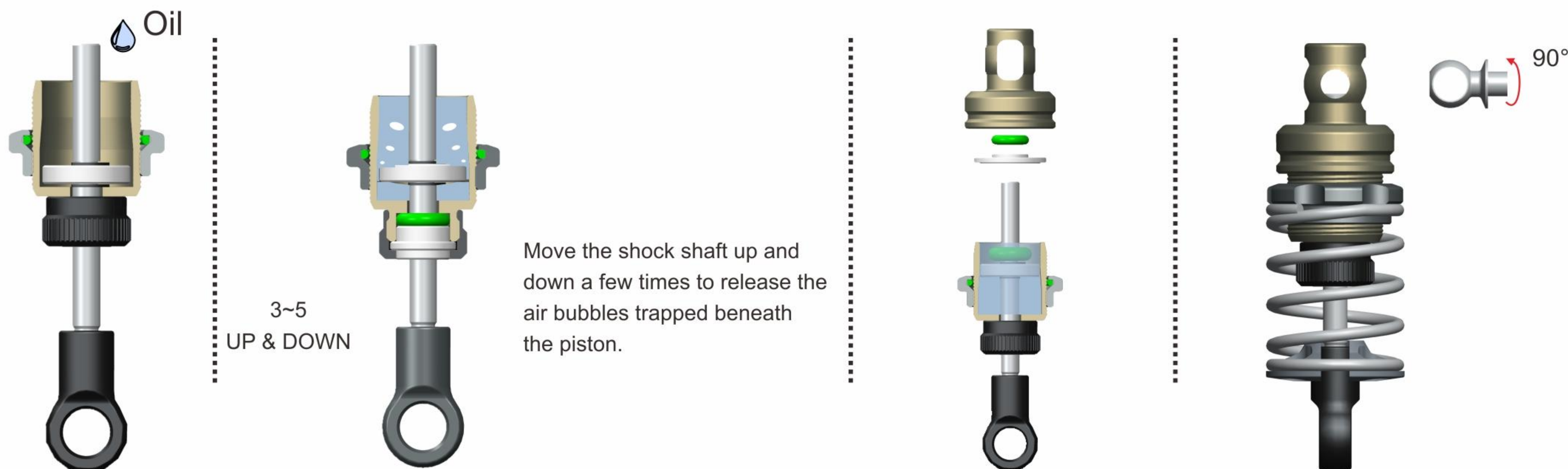

Tip-1		Tip-2	
123112	1.2	123012	1.2
123114	1.4	123014	1.4
123116	1.6	123016	1.6
123118	1.8	123018	1.8
123120	2.0	123020	2.0

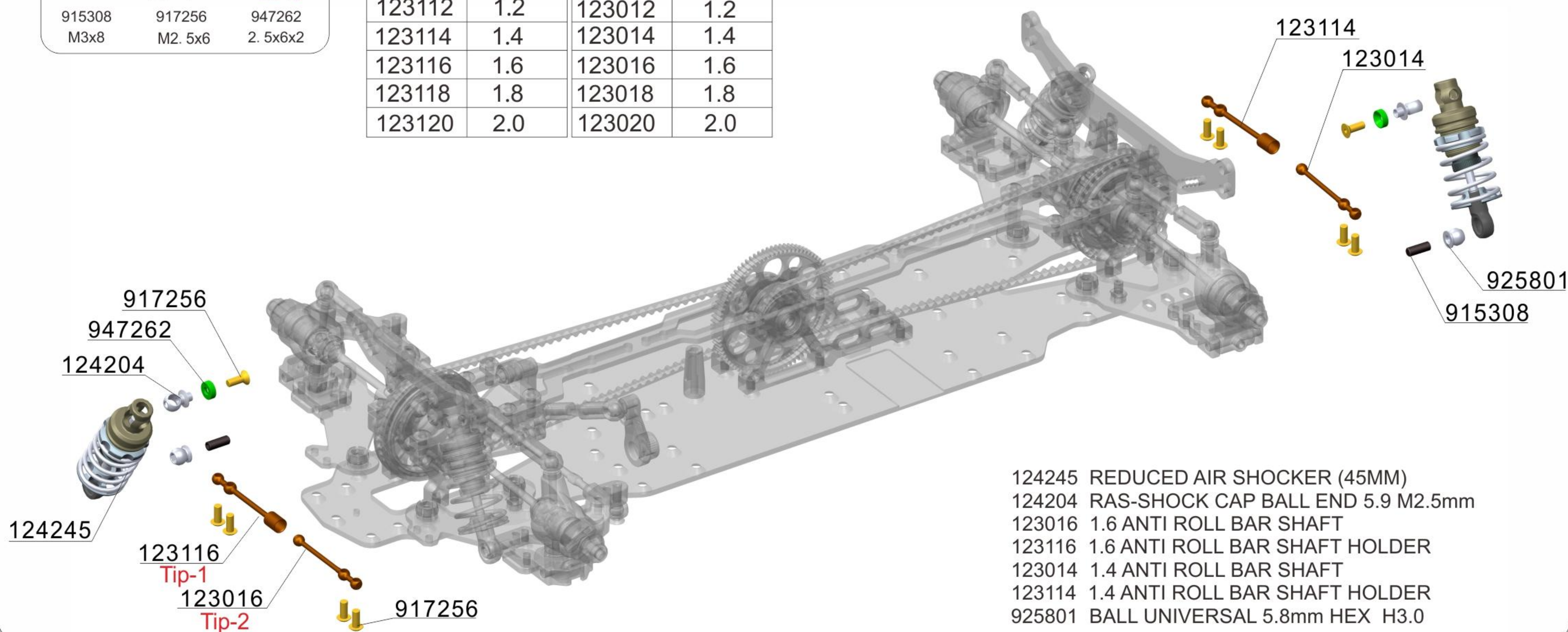

124245 REDUCED AIR SHOCKER (45MM)  
124204 RAS-SHOCK CAP BALL END 5.9 M2.5mm  
123016 1.6 ANTI ROLL BAR SHAFT  
123116 1.6 ANTI ROLL BAR SHAFT HOLDER  
123014 1.4 ANTI ROLL BAR SHAFT  
123114 1.4 ANTI ROLL BAR SHAFT HOLDER  
925801 BALL UNIVERSAL 5.8mm HEX H3.0



# MTS-T3M

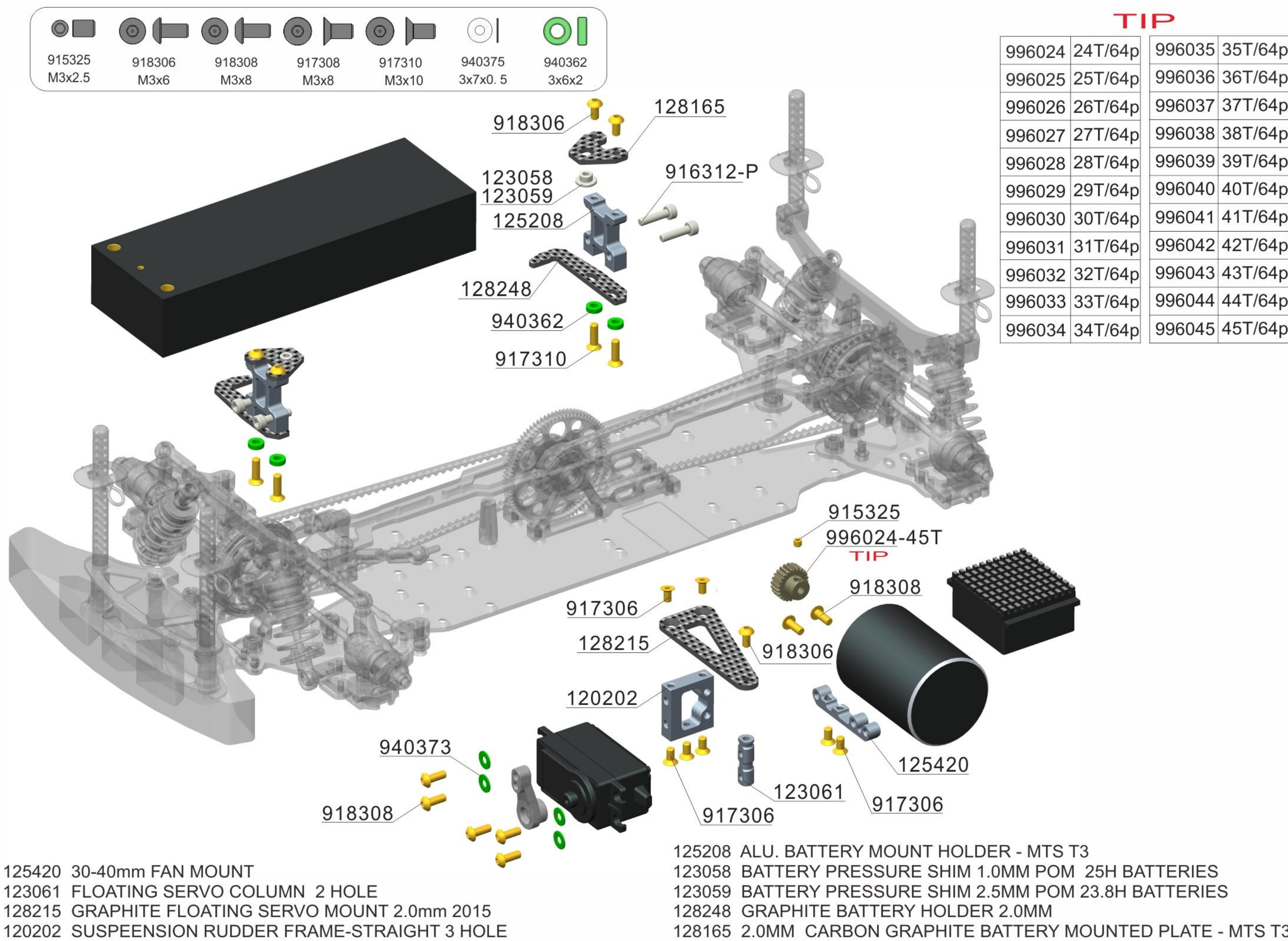
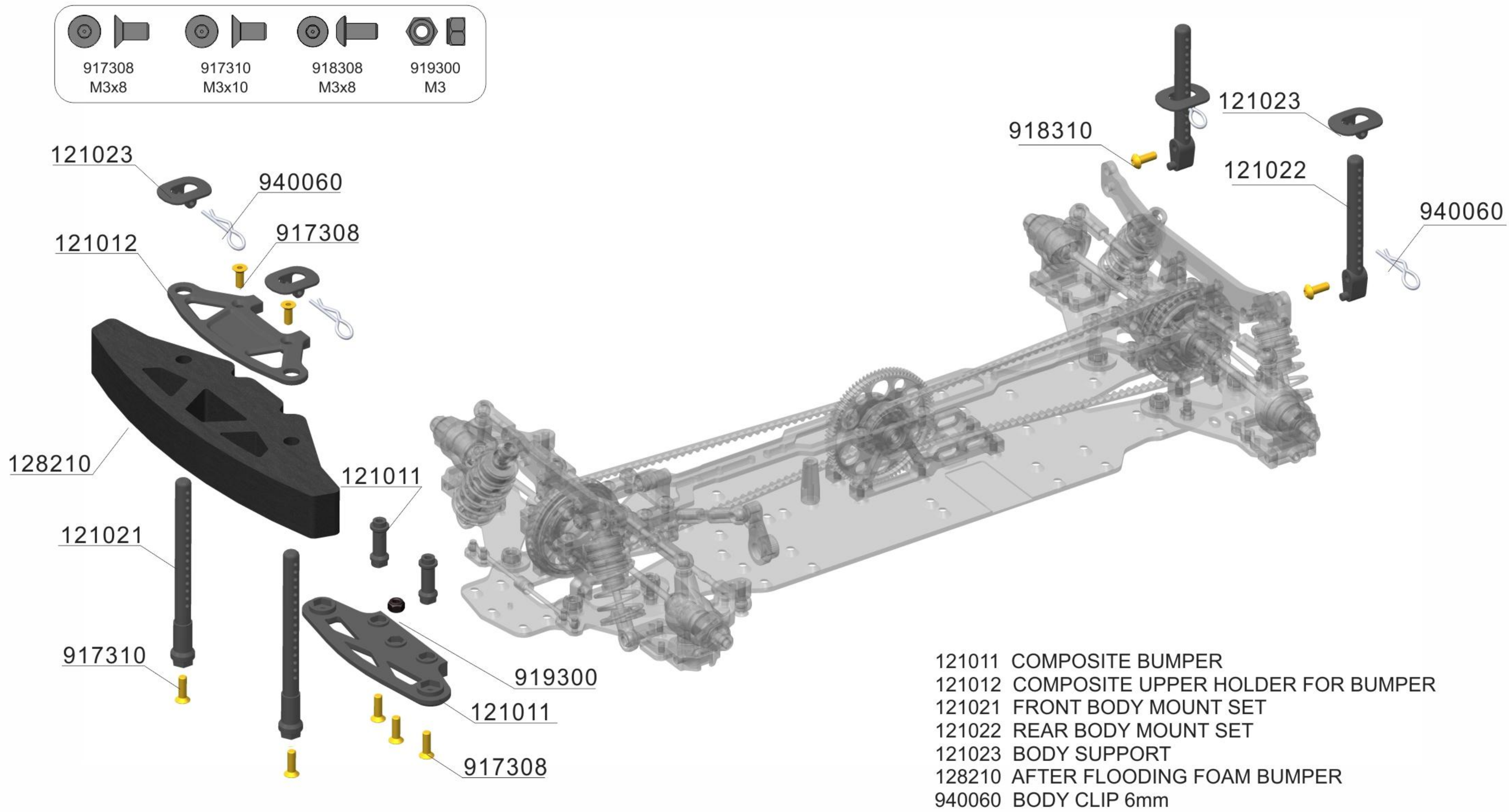



## 1/10 ELECTRIC TOURING CAR

120146



CVD DRIVE SHAFT SPRING STEEL

122146



UNIVERSAL CVD DRIVE SHAFT-SPRING STEEL

122127



CVD AXLE SHAFT-STRAIGHT

122006

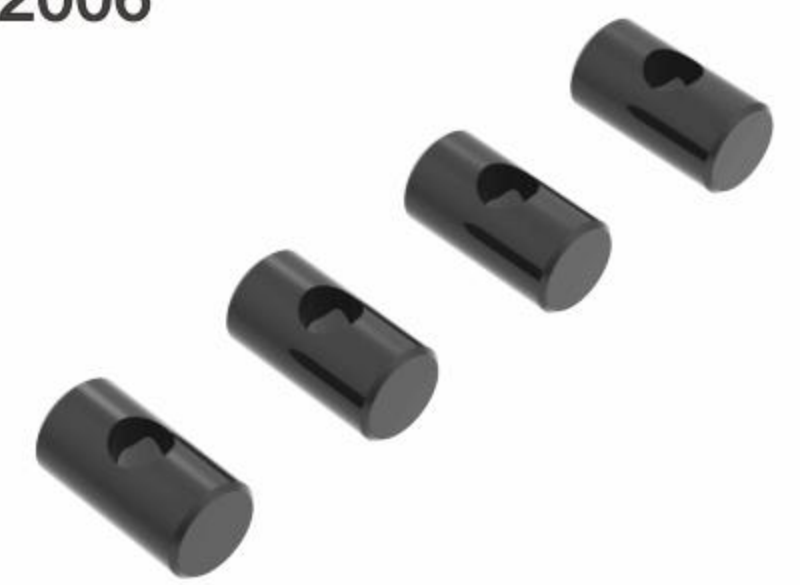

CVD JOINT PIECE

160247



CVD DRIVE SHAFT SPRING STEEL

162147



UNIVERSAL CVD DRIVE SHAFT-S2 3.0PIN

112038 38MM  
112040 40MM

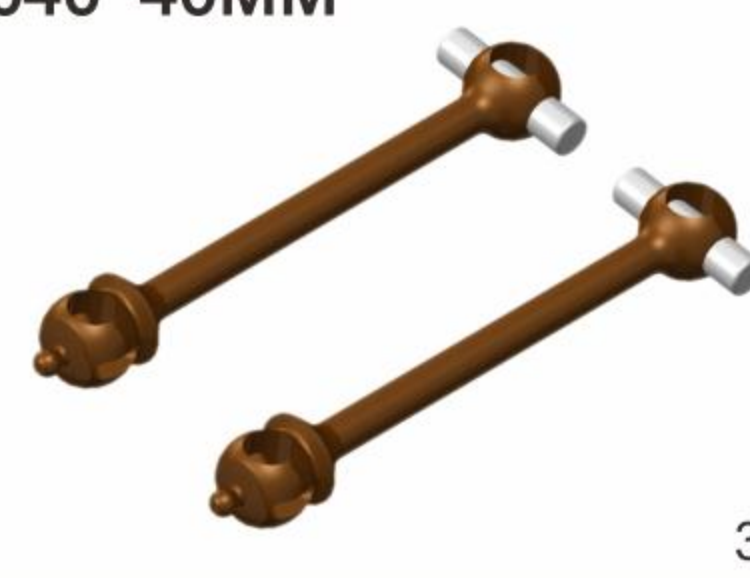

UNIVERSAL DRIVE SHAFT(S2)

112037  
112039

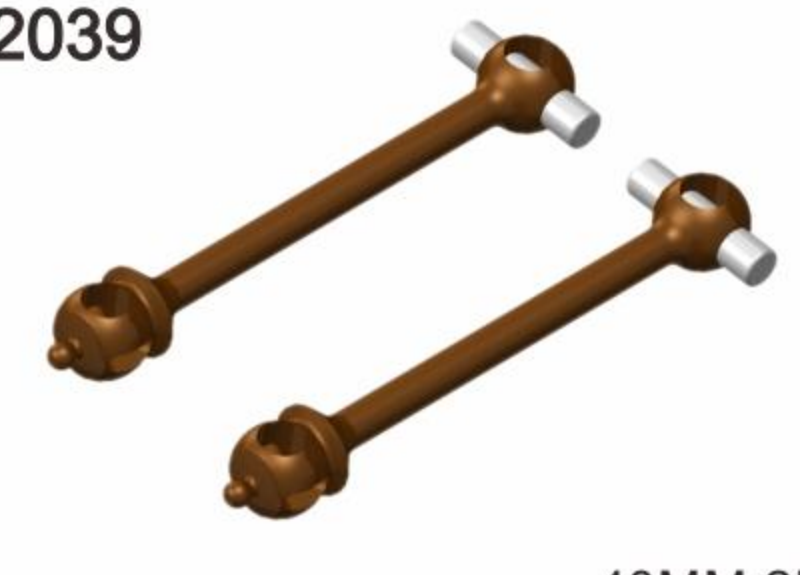

UNIVERSAL DRIVE SHAFT(S2)

115910

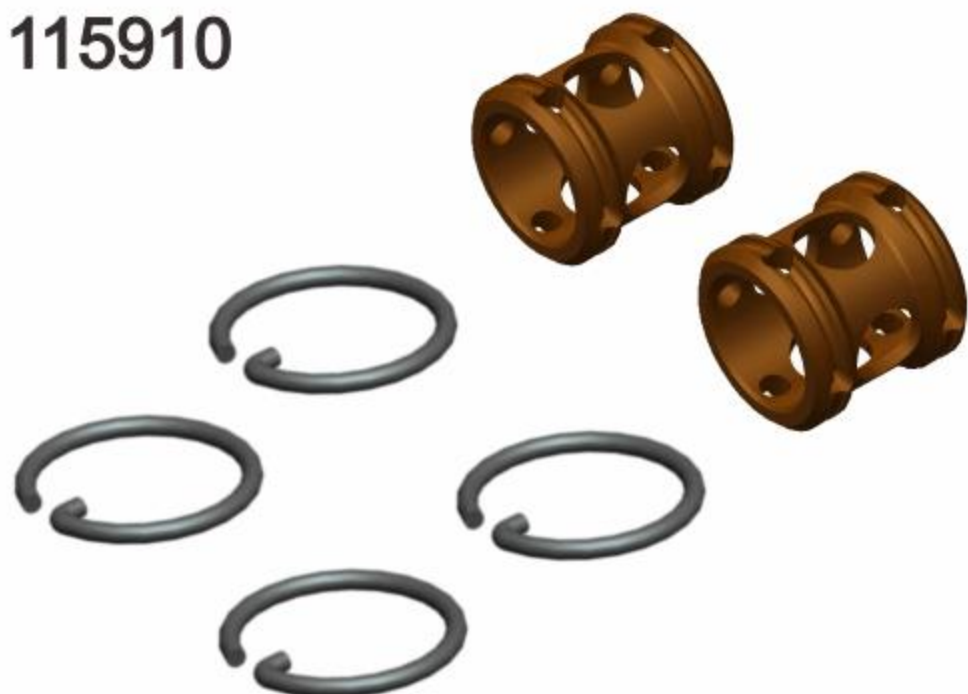

UNIVERSAL DRIVE SHAFT JOINT HOUSING (S2)

115531



UNIVERSAL DRIVE SHAFT AXLE (S2)

115405

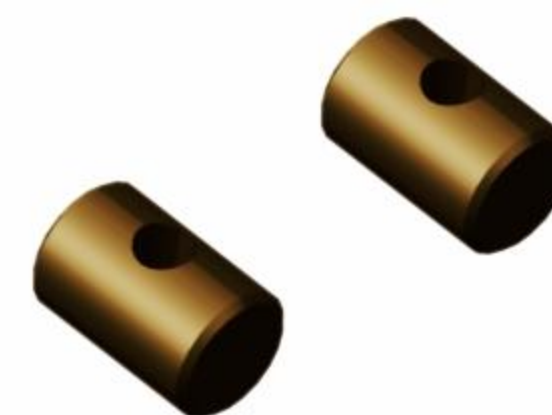

UNIVERSAL DRIVE SHAFT CROSS JOINT

150410



UNIVERSAL DRIVE SHAFT JOINT HOUSING C-CLIP

118238 38MM  
118240 40MM

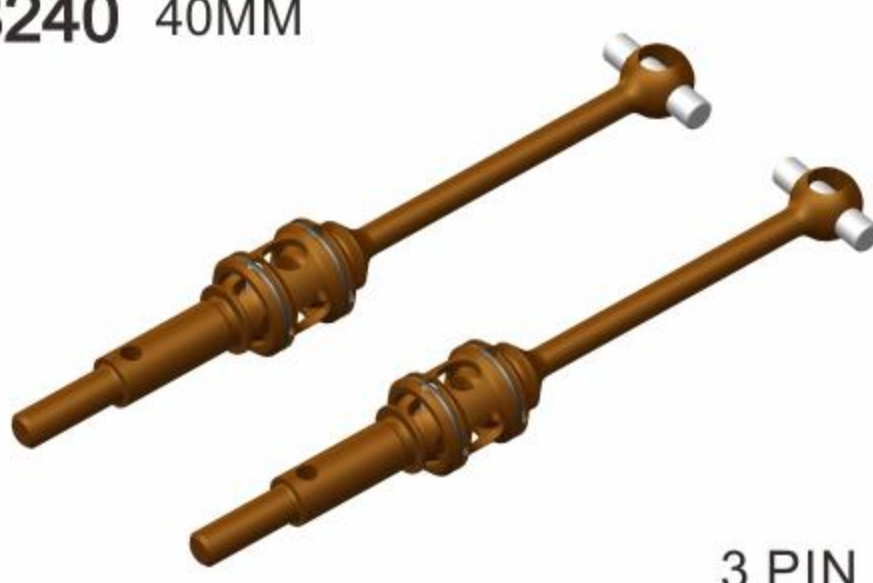

UNIVERSAL DRIVE SHAFT COMPLETE SET(S2)

118237 38MM  
118239 40MM



UNIVERSAL DRIVE SHAFT COMPLETE SET(S2)

124245 12\*45MM  
124249 12\*49MM  
124257 12\*57MM



REDUCED AIR SHOCKER

160345



SHORTER SHAFT ABSORBER

124236 3\*36MM  
124239 3\*40MM  
124247 3\*48MM



RAS-SHOCK SHAFT

124316 12\*16MM  
124318 12\*18MM  
124322 12\*22MM



RAS-SHOCK BODY

121058



SHOCK BALL JOINT

124003



SUSPENSION SPRING RETAINER

125029



ALU SHOCK BOTTOM CAP(COMPLETE SET)

125053



ALU SHOCK BOTTOM CAP SET WITH ORING

124012



ALU SHOCK SPRING RETAINING COLLAR-STANDARD

124013 -1MM  
124014 -3MM

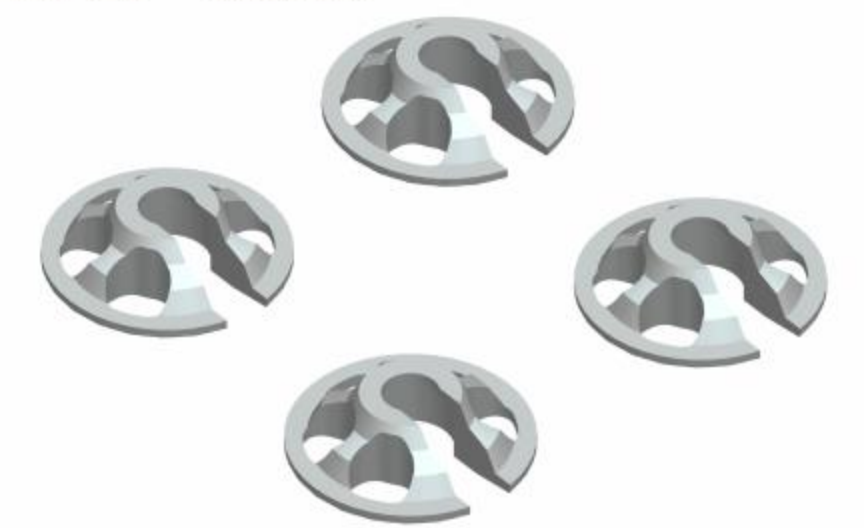

ALU SHOCK SPRING RETAINING COLLAR LOW GRAVITY



## 1/10 ELECTRIC TOURING CAR

<p>124430</p>  <p>WITHOUT HOLE</p> <p>RAS-SHOCK PISTON</p>	<p>124431</p>  <p>1 HOLE</p> <p>RAS-SHOCK PISTON</p>	<p>124432</p>  <p>2 HOLE</p> <p>RAS-SHOCK PISTON</p>	<p>124433</p>  <p>3 HOLE</p> <p>RAS-SHOCK PISTON</p>
<p>124201</p>  <p>RAS - SHOCK CAP</p>	<p>124501</p>  <p>RAS-SHOCK HOLDER TOOL</p>	<p>124402</p>  <p>RAS-SHOCK TOP COVER</p>	<p>124403</p>  <p>3.7*3.0</p> <p>RAS-SHOCK BOTTOM COVER</p>
<p>124204</p>  <p>RAS-SHOCK CAP BALL END</p>	<p>124211 5.9*7MM 124311 5.9*10MM 124411 5.9*12MM</p>  <p>RAS-SHOCK CAP BALL END</p>	<p>129250 1.2 * 21 * 5.0 RD 2.0KG 129255 1.2 * 21 * 5.5 SR 1.8KG 129260 1.2 * 21 * 6.0 YE 1.6KG 129265 1.2 * 21 * 6.5 BL 1.4KG</p>  <p>SUSPENSION SPRING</p>	<p>129345 1.4 * 19 * 4.5 RD 4.5KG 129350 1.4 * 19 * 5.0 SR 3.5KG 129355 1.4 * 19 * 5.5 YE 3.0KG 129360 1.4 * 19 * 6.0 BL 2.5KG</p>  <p>SUSPENSION SPRING</p>
<p>129450 1.4 * 21 * 5.0 RD 3.5KG 129455 1.4 * 21 * 5.5 SR 3.0KG 129460 1.4 * 21 * 6.0 YE 2.5KG 129465 1.4 * 21 * 6.5 BL 2.0KG</p>  <p>SUSPENSION SPRING</p>	<p>129550 1.5 * 21 * 5.0 RD 4.5KG 129555 1.5 * 21 * 5.5 GN 4.0KG 129560 1.5 * 21 * 6.0 YE 3.5KG 129565 1.5 * 21 * 6.5 BL 3.0KG</p>  <p>SUSPENSION SPRING</p>	<p>121011</p>  <p>COMPOSITE BUMPER</p>	<p>121012</p>  <p>COMPOSITE UPPER HOLDER FOR BUMPER</p>
<p>121021</p>  <p>FRONT BODY MOUNT SET</p>	<p>121022</p>  <p>REAR BODY MOUNT SET</p>	<p>121023</p>  <p>BODY SUPPORT</p>	<p>121032</p>  <p>COMPOSITE UPRIGHT REAR</p>
<p>121049</p>  <p>COMPOSITE BALL JOINT 4.9MM - OPEN</p>	<p>121249</p>  <p>COMPOSITE BALL JOINT 4.9MM - CLOSED WITH HOLE</p>	<p>161024</p>  <p>REAR BODY MOUNT SET-71MM LENGHT</p>	<p>121063</p>  <p>38T</p> <p>TIMING BELT PULLEY</p>



## 1/10 ELECTRIC TOURING CAR

121067



38T

COMPOSITE GEAR DIFF. CASE&COVER

121081



COMPOSITE SERVO HORN

121086



COMPOSITE SERVO HORN(COMPLETE SET)

121088



FRONT AND REAR OF BATTERY HOLDER 36mm

121110

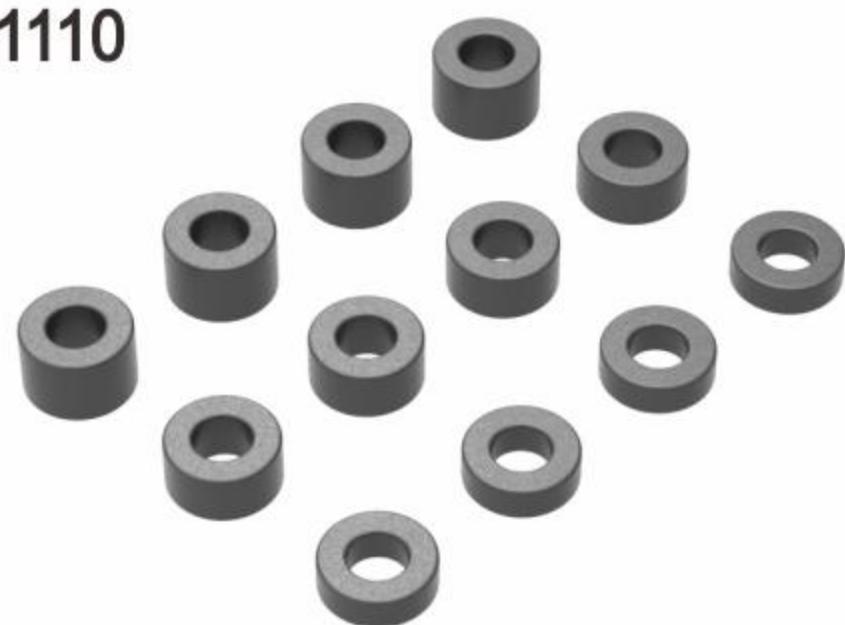

FRONT BODY MOUNT SET

121095



COMPOSITE SERVO MOUNT SET

121096



COMPOSITE ADJUSTMENT BALL-BEARING HUB

121099



DRIVE SHAFT REPLACEMENT PLASTIC CAP

121175



SUSPENSION MOUNT INSERT

121179



COMPOSITE STEERING BLOCK WITH BEARING HOLDER

121320



90°

90° REARVIEW MIRROR

121322



45°

40° REARVIEW MIRROR

121324

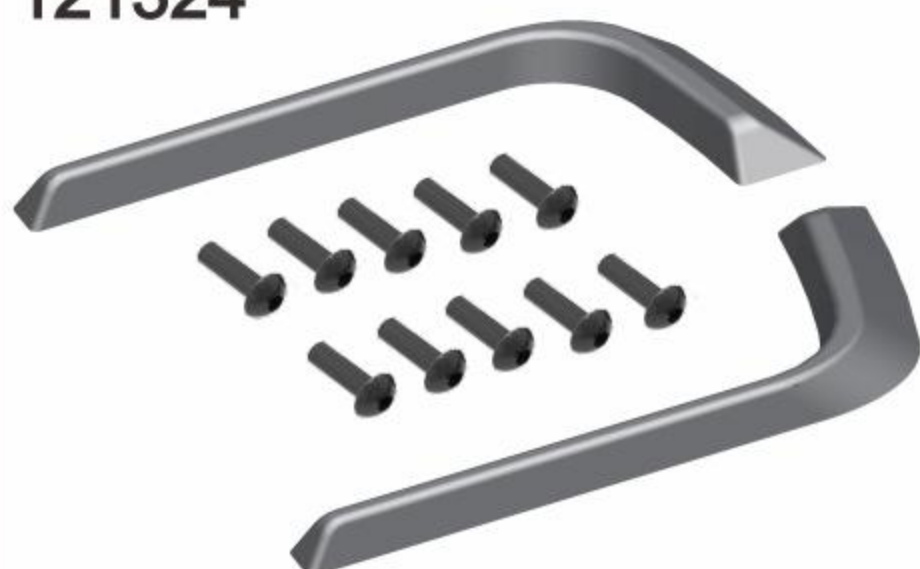

PROTECTION RACK

994072 72T/48P  
994078 78T/48P  
994084 84T/48P  
994084-WH 84T/48P  
994087 87T/48P  
994087-WH 87T/48P



SPUR GEAR

996110 110T/64P  
996110-WH 110T/64P  
996116 110T/64P  
996116-WH 110T/64P



SPUR GEAR

120200



OPTIONAL FLOATING SERVO MOUNT

120201



SUSPENSION RUDDER FRAME-STRAIGHT 2 HOLE

120202

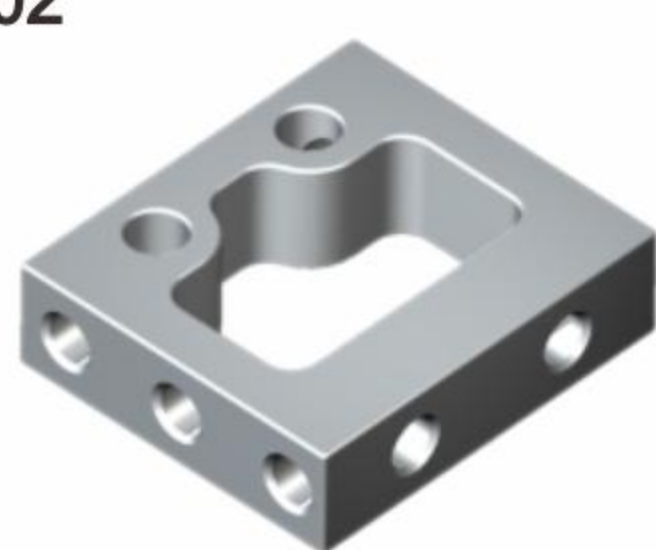

SUSPENSION RUDDER FRAME-STRAIGHT 3 HOLE

121113



S2 3.6

OPTIONAL GEAR DIFFERENTIAL-SET-METAL GEAR

121114



S2 3.6

OPTIONAL GEAR DIFFERENTIAL-PLASTIC SET

161110



S2 3.1

OPTIONAL GEAR DIFFERENTIAL - SET-METAL GEAR

161111



S2 3.1

OPTIONAL GEAR DIFFERENTIAL - PLASTIC SET

161112



METAL GEAR S2 3.1

OPTIONAL GEAR DIFFERENTIAL - SET

161113



S2 3.1

GEAR DIFFERENTIAL - SET



## 1/10 ELECTRIC TOURING CAR

990110

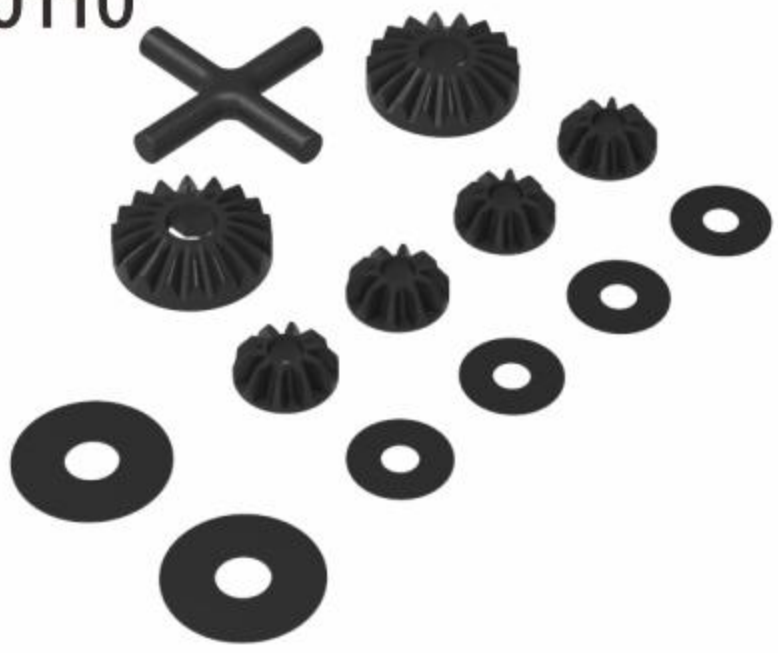

PLANETARY GEAR SET - PLASTIC

990111



PLANETARY GEAR SET - HARD COATED

122010

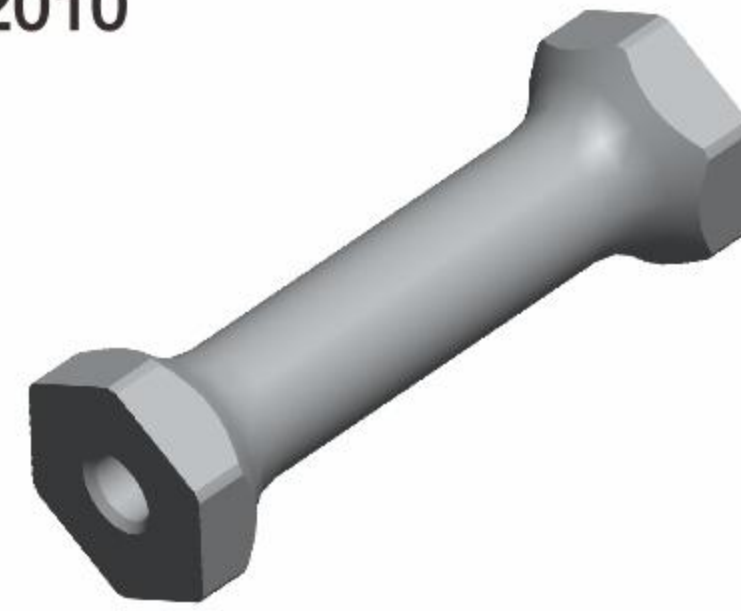

CHASIS BRACE 25mm

122098



DIFF CROSS SHAFT

123005

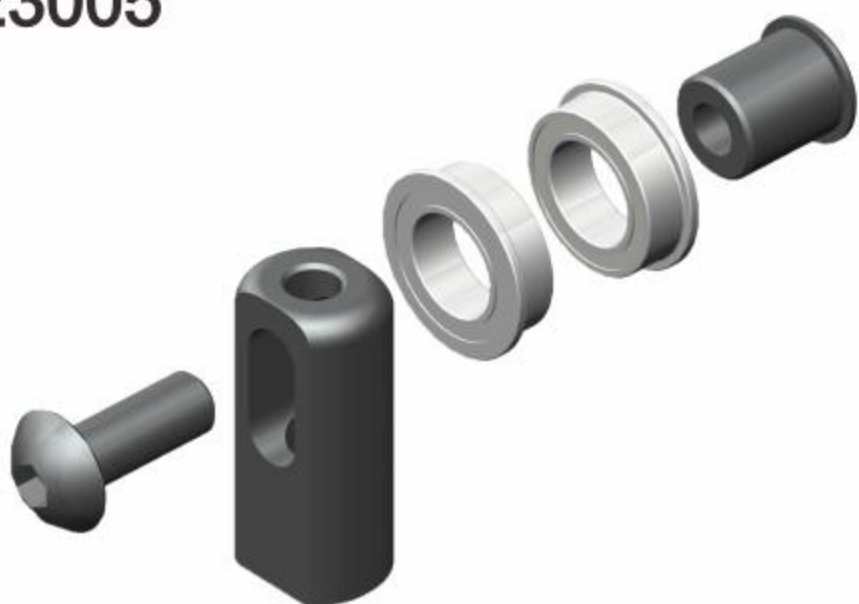

BELT TENSIONER SET

123011



3.6 S2

UNIVERSAL CVD DRIVE SHAFT - SPRING STEEL

160131

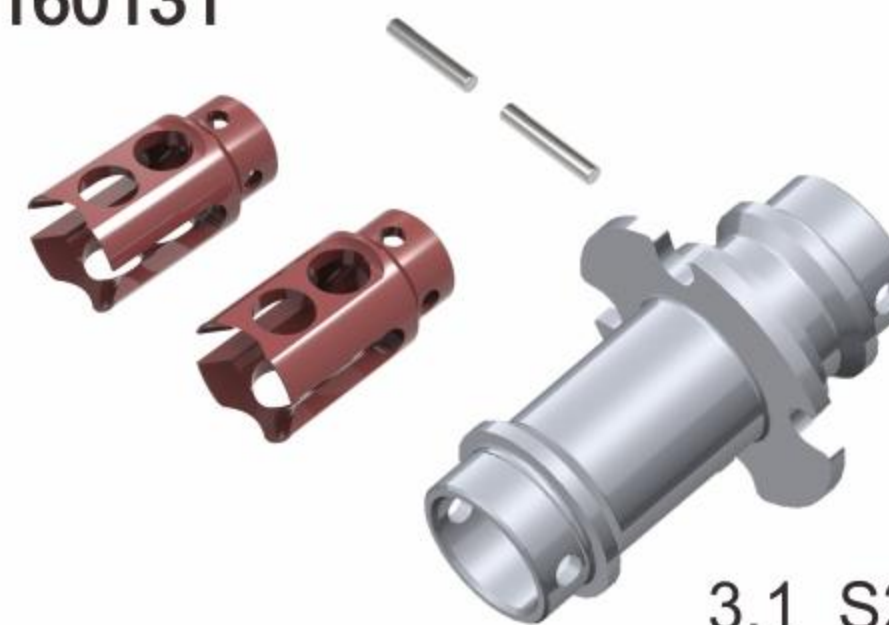

3.1 S2

FRONT SOLID AXLE SET-SPRING STEEL

160136



3.6 S2

FRONT SOLID AXLE SET-SPRING STEEL

163130



3.1 S2

UNIVERSAL CVD DRIVE SHAFT-SPRING STEEL

163131



FRONT SOLID AXLE SPOOL OUTDRIVE-SPRING STEEL

163136



FRONT SOLID AXLE SPOOL OUTDRIVE-SPRING STEEL

123012 1.2  
123014 1.4  
123016 1.6  
123018 1.8  
123020 2.0



ANTI ROLL BAR MALE SHAFT

123112 1.2  
123114 1.4  
123116 1.6  
123118 1.8  
123120 2.0



ANTI ROLL BAR FEMALE SHAFT

123221

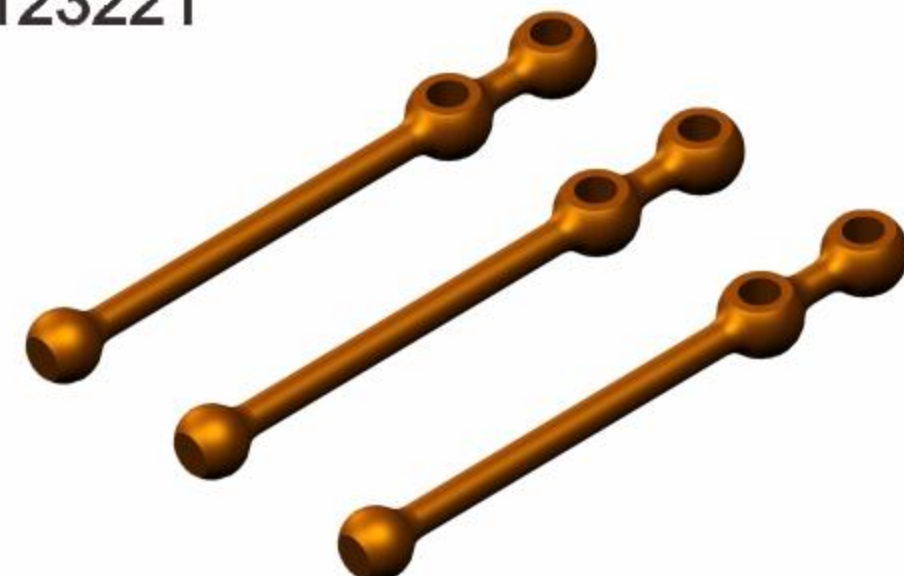

ANTI ROLL BAR MALE SHAFT (COMPLETE SET)

123222



ANTI ROLL BAR FEMALE SHAFT HOLDER (COMPLETE SET)

123223

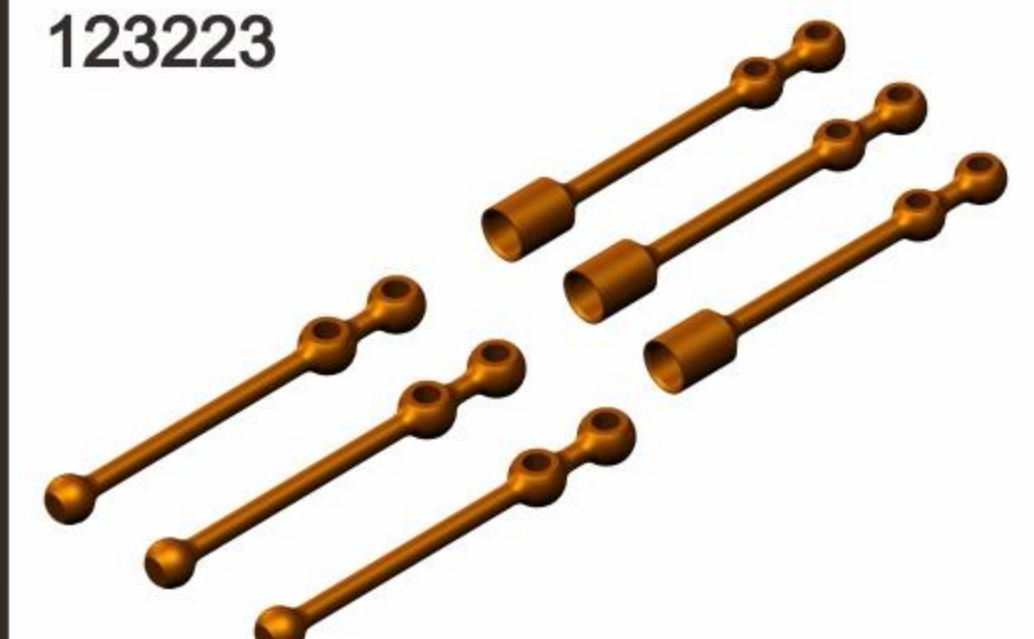

ANTI ROLL BAR MALE & FEMALE SHAFT (COMPLETE SET)

123702



2DEG

STEERING BLOCK HOLDER

123704



4DEG

STEERING BLOCK HOLDER

123706



6DEG

STEERING BLOCK HOLDER

123890



3MM PIN

STEERING WITH CVD UNIVERSAL JOINT (COMPLETE SET)

123891



STEERING WITH CVD UNIVERSAL JOINT AND WHEEL HUB (COMPLETE SET)

123031

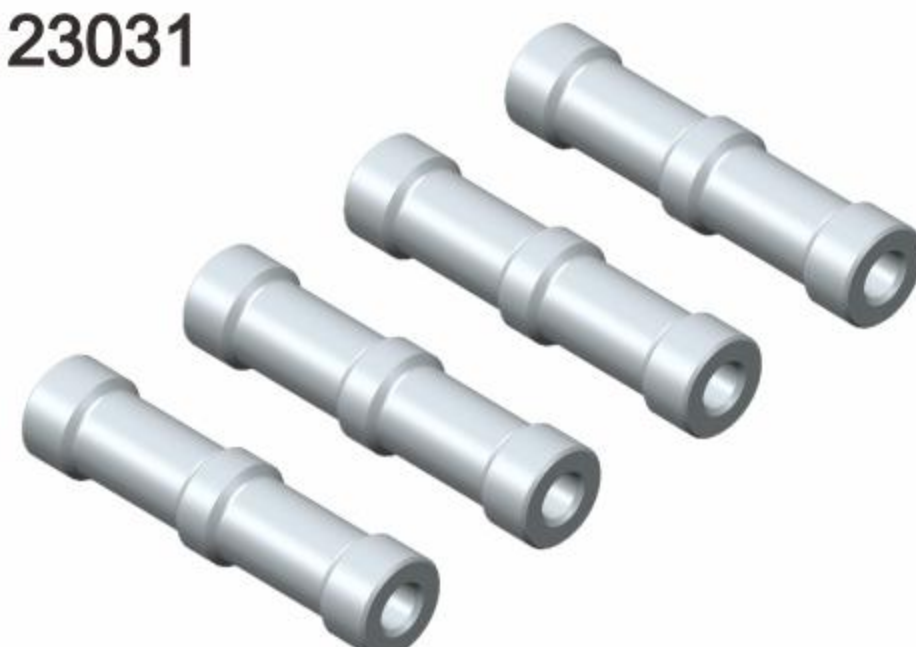

ALU. CHASSIS STANDOFF POST

123035



ARM DROOP SCREW BUSHING

123046



SUSPENSION ARM BALL JOINT HOLDER



# 1/10 ELECTRIC TOURING CAR

## MTS-T3M

<div>123047</div>  <div>SUSPENSION ARM BALL JOINT HEX NUT M6.5</div>	<div>123048</div>  <div>BALL UNIVERSAL 5.8MM HEX (H3)</div>	<div>123055</div>  <div>SPRING STEEL STEERING SHAFT - MTS T3</div>	<div>123058 1.0MM 25H BATTERIES 123059 2.5MM 23.8H BATTERIES</div>  <div>POM BATTERY PRESSURE SHIM</div>
<div>123060</div>  <div>FLOATING SERVO SUPPORT STRENGTHENS MESONS 0.8MM</div>	<div>123061</div>  <div>FLOATING SERVO COLUMN 2 HOLE</div>	<div>125001</div>  <div>ALU LOWER SUSP. ADJUST. BULKHEAD</div>	<div>125104</div>  <div>REAR BEARING SLEEVE CLAMP (L+R, FF-V3)</div>
<div>125012</div>  <div>12MM OPTION ALU WHEEL HUB</div>	<div>125019</div>  <div>FRONT SOLID AXLE</div>	<div>125022</div>  <div>FLOATING SERVO COLUMN 1 HOLE</div>	<div>125317</div>  <div>30mm FAN MOUNT</div>
<div>125418</div>  <div>40mm FAN MOUNT</div>	<div>125420</div>  <div>30-40mm 30-40mm FAN MOUNT</div>	<div>125201</div>  <div>ALU. FRONT BULKHEAD - MTS T3</div>	<div>125206</div>  <div>ALU. STEERING MOUNT HOLDER - MTS T3</div>
<div>125207</div>  <div>ALU. STEERING PLATE - MTS T3</div>	<div>125208</div>  <div>ALU. BATTERY MOUNT HOLDER - MTS T3</div>	<div>125226</div>  <div>20T FIXED PULLEY (NARROW) T3M</div>	<div>125227</div>  <div>ALU. MOTOR AND SPUR GEAR SHAFT MOUNT</div>
<div>125228</div>  <div>SOLID LAYSHAFT (NARROW)4.0 T3M</div>	<div>125333</div>  <div>ALU. REAR WHEEL CUP L+R</div>	<div>125451</div>  <div>FL ALU. FRONT ARM JOINT HOLDER</div>	<div>125452</div>  <div>FR ALU. FRONT ARM JOINT HOLDER</div>



1/10 ELECTRIC TOURING CAR

MTS-T3M

125453

RL

ALU. REAR ARM JOINT HOLDER

125454

RR

ALU. REAR ARM JOINT HOLDER

125801

NINETEEN FLAT ROADSTER PRESS BATTERY SEAT COMPONENTS

127006

5X2.5X5

127007

5X2.5X5.5

RAS SHOCK REBOUND O-RING

127035

SYNCHRONOUS BELT LENGTH-351 117T

127135

SYNCHRONOUS BELT (FIBRE) LENGTH-351 117T

128115

CARBON FIBER

GRAPHITE FLOATING SERVO MOUNT

128216

GRAPHITE BATTERY HOLDER

128222

3.0MM CARBON GRAPHITE SHOCK TOWER (FRONT) - MTS T3

128223

3.0MM CARBON GRAPHITE SHOCK TOWER (REAR) - MTS T3

128240

2.0MM GRAPHITE CHASSIS - MTS T3M

128241

2.2MM GRAPHITE CHASSIS - MTS T3M

128244

2.0MM GRAPHITE 2ND DESK(FRONT PART) - MTS T3M

128245

2.0MM GRAPHITE 2ND DESK(REAR PART) - MTS T3M

128246

2.0MM GRAPHITE 2ND DESK(FRONT PART) STRENGTHEN- MTS T3M

128247

2.0MM GRAPHITE 2ND DESK(REAR PART)STRENGTHEN - MTS T3M

128248

GRAPHITE BATTERY HOLDER 2.0MM

128249

2.0MM ALU CHASSIS - MTS T3M

128161

CARBON FIBER FL

2.0MM GRAPHITE FRONT ARM (L) - MTS T3M

128162

CARBON FIBER FR

2.0MM GRAPHITE FRONT ARM (R) - MTS T3M

128163

CARBON FIBER RL

2.0MM GRAPHITE REAR ARM (L)

128164

CARBON FIBER RR

2.0MM GRAPHITE REAR ARM (R)

128165

2.0MM CARBON GRAPHITE BATTERY MOUNTED PLATE

128166

2.0MM GRAPHITE FRONT ARM (L) - MTS T3M



## 1/10 ELECTRIC TOURING CAR

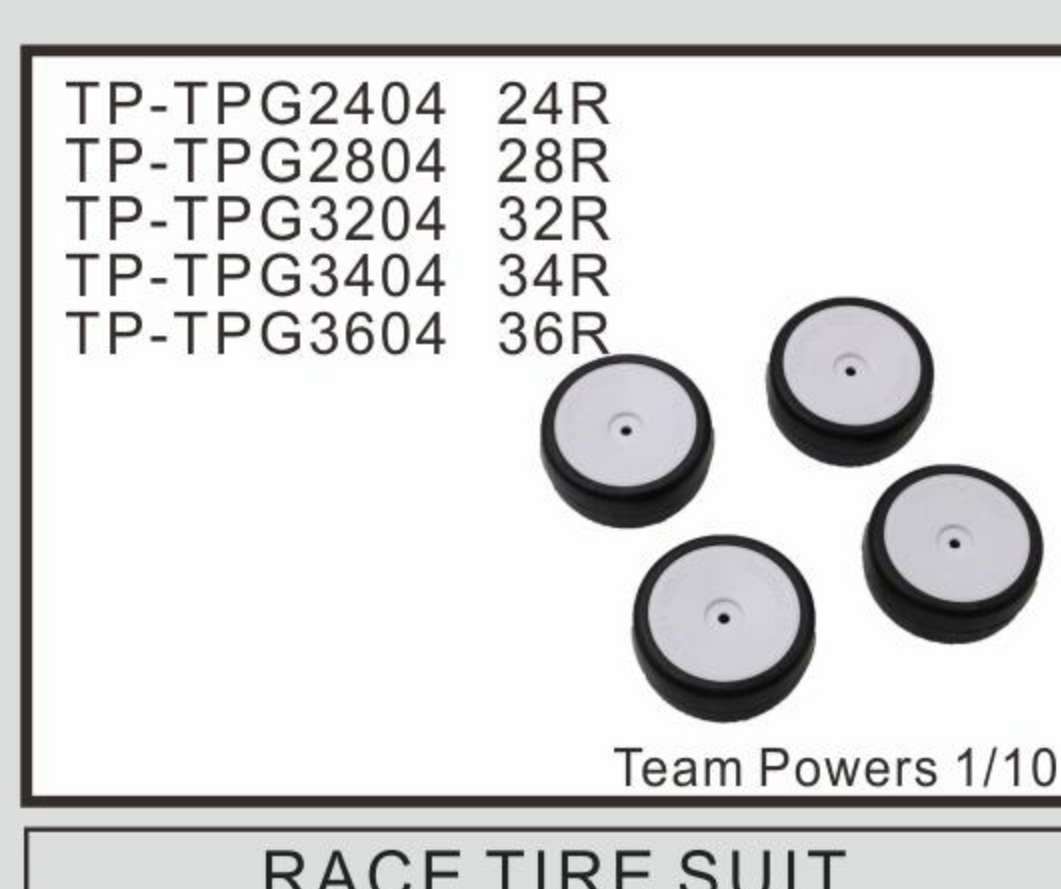
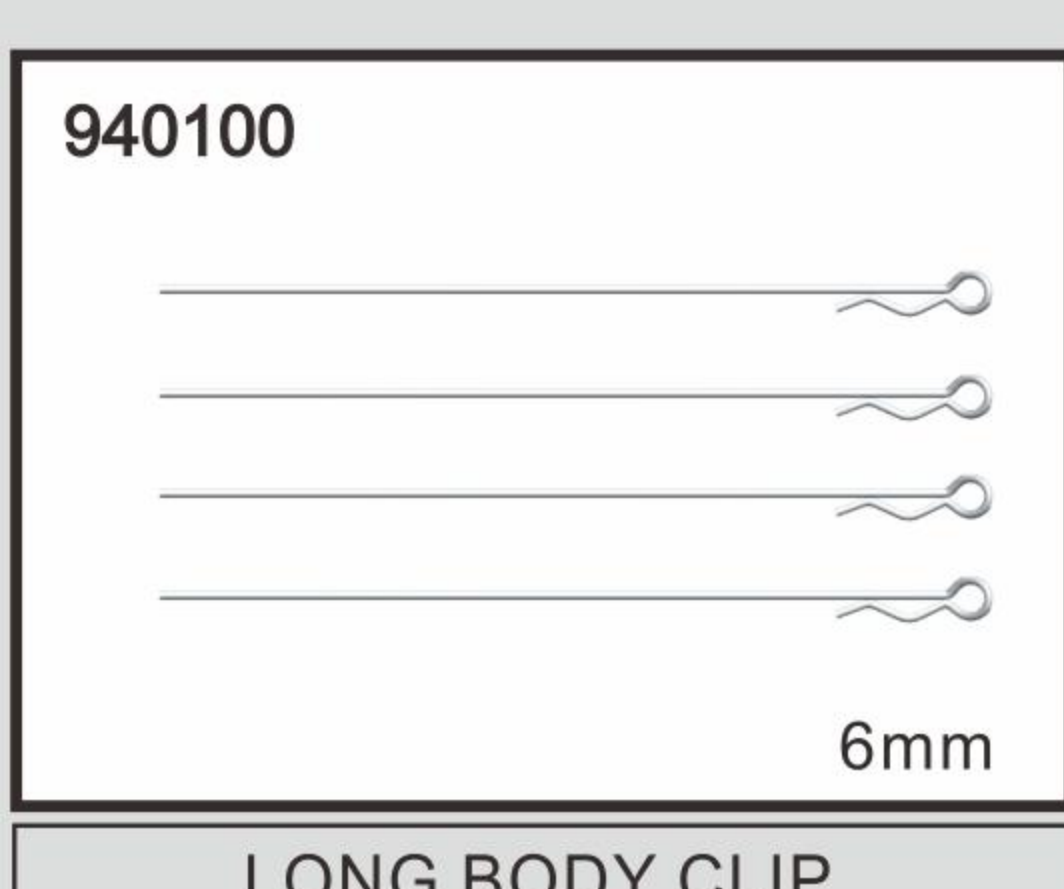
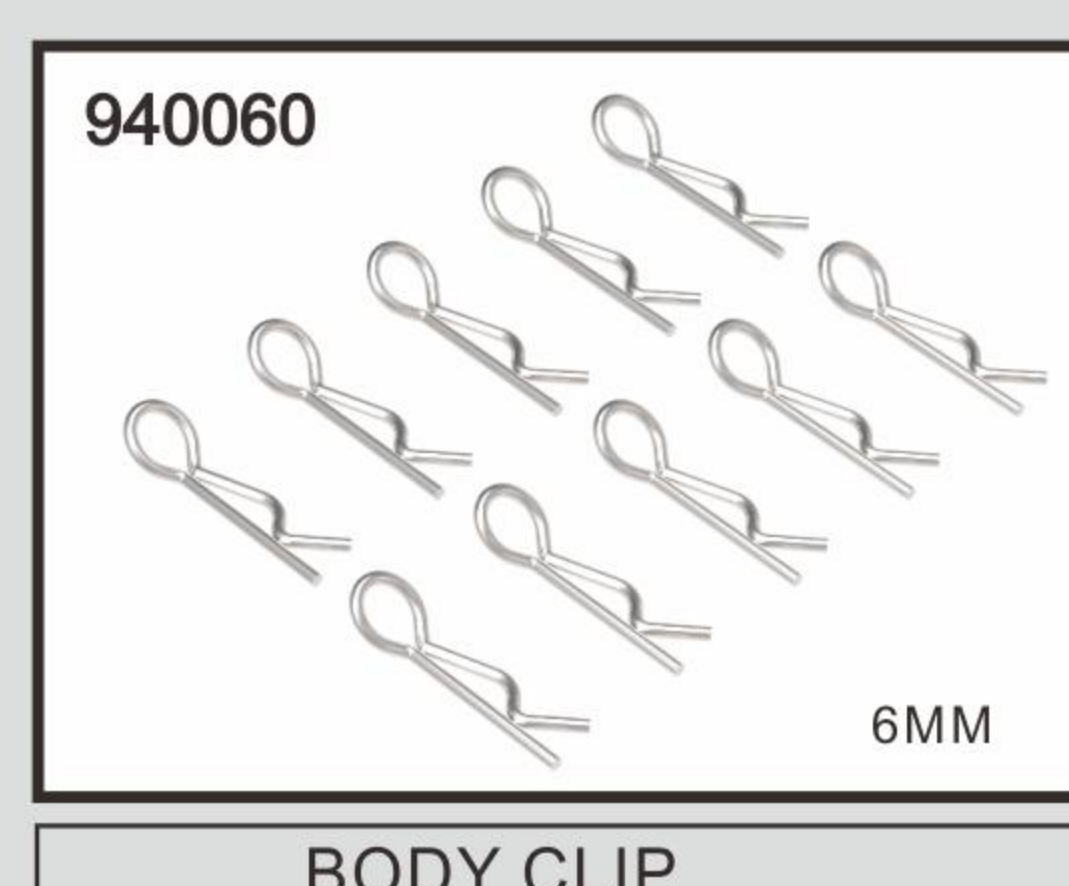
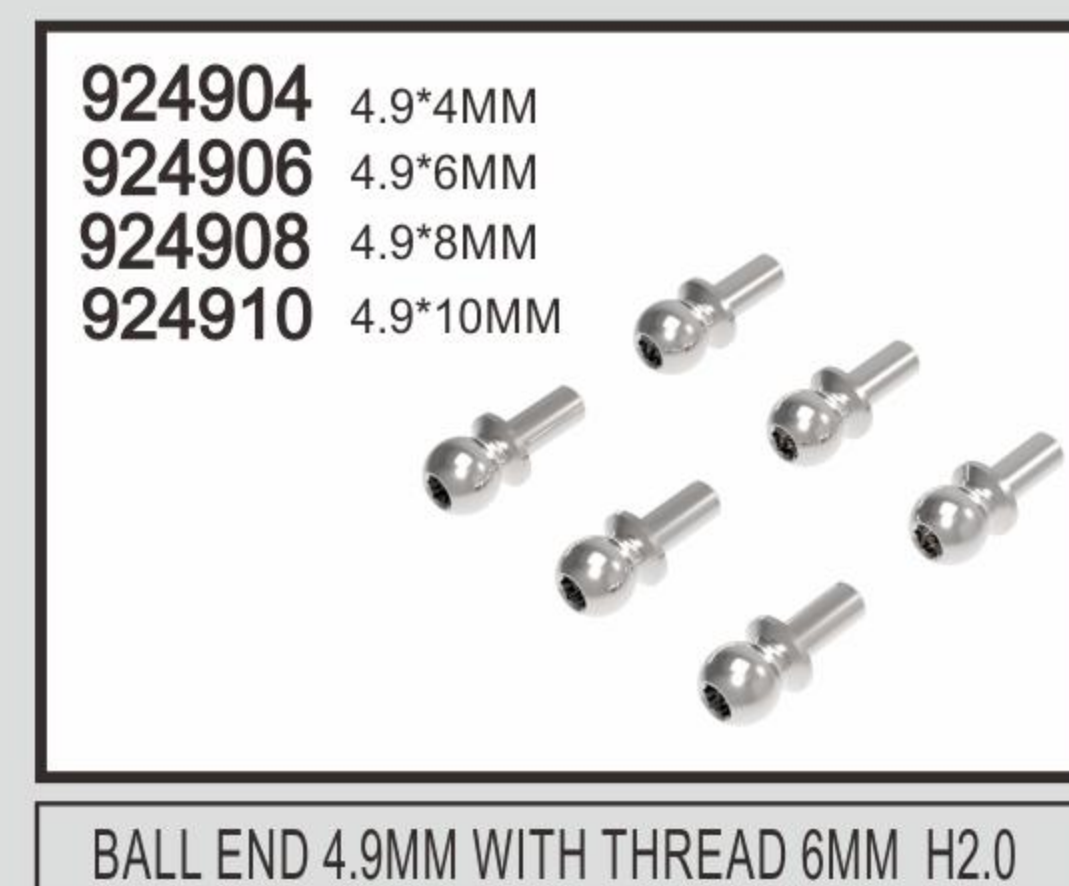
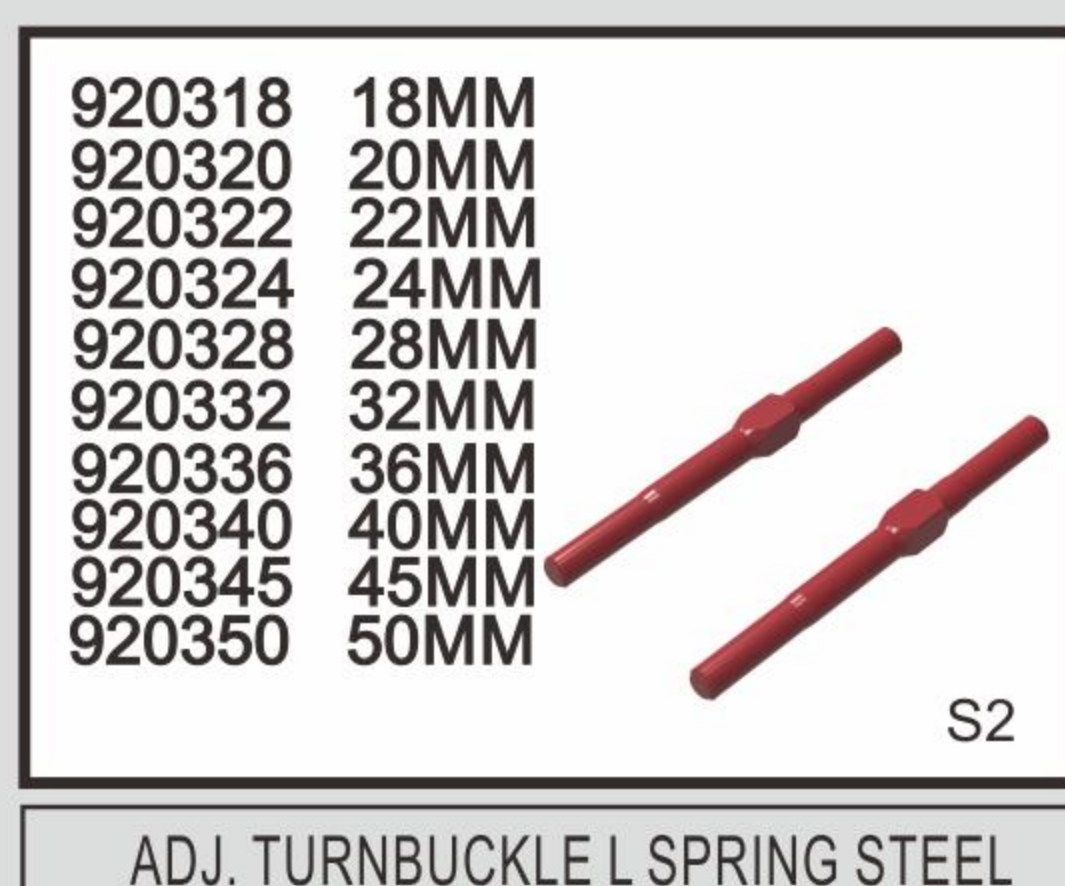
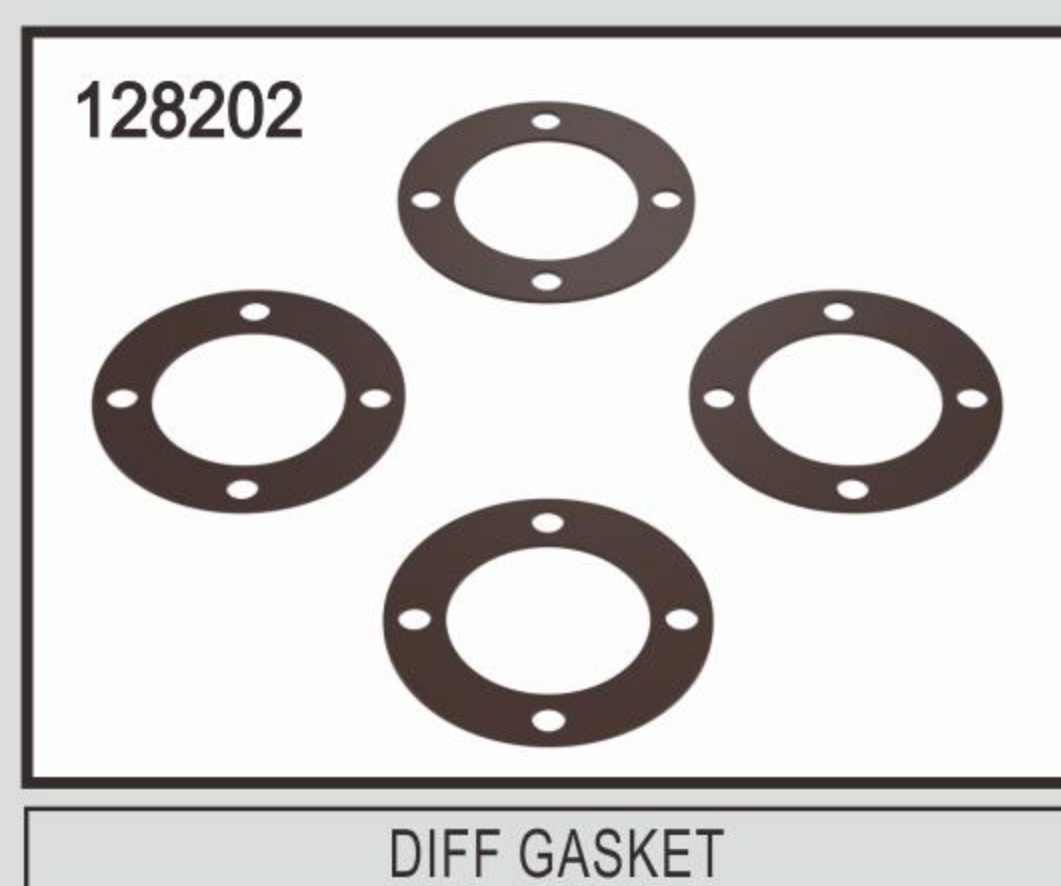
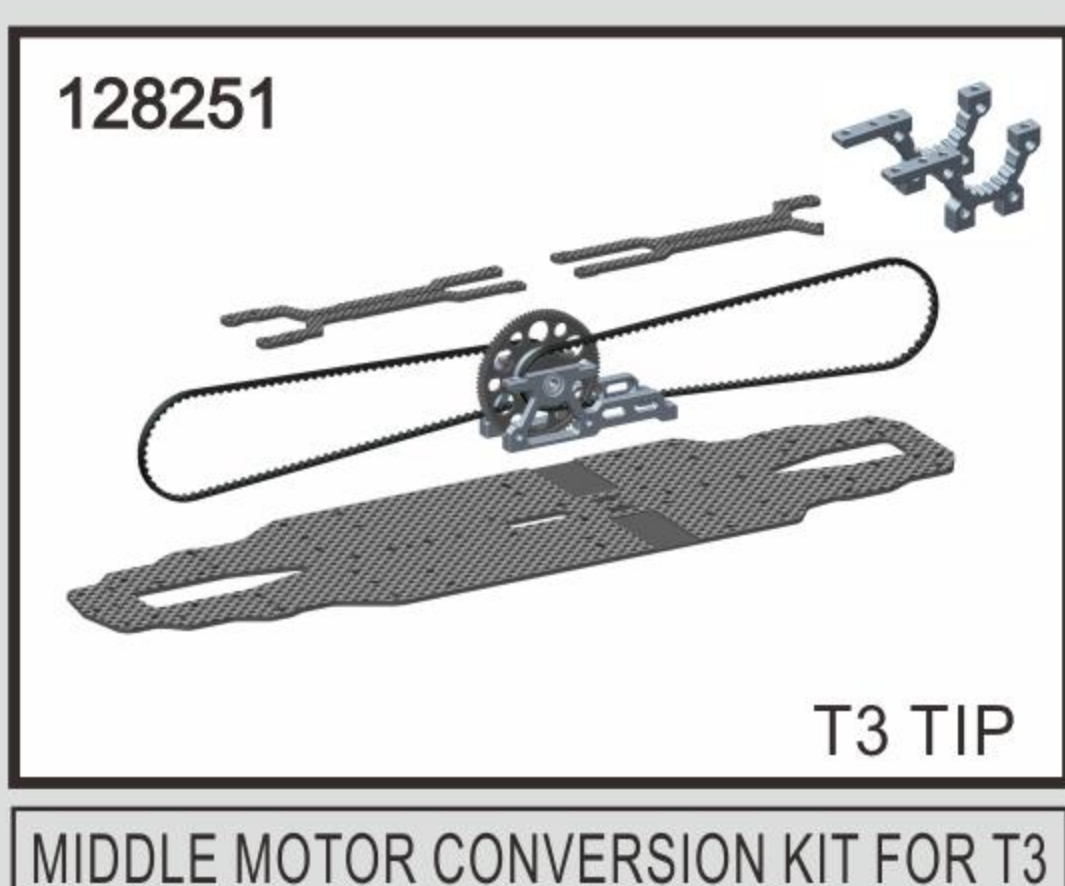
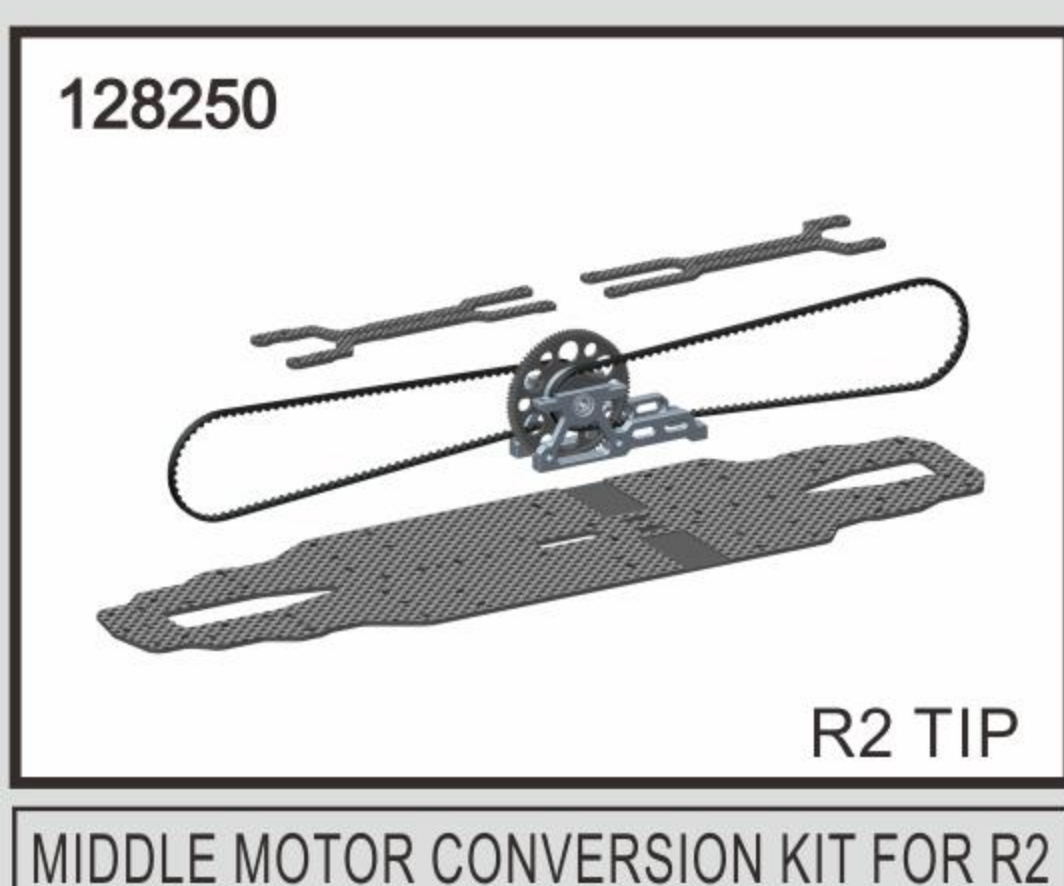
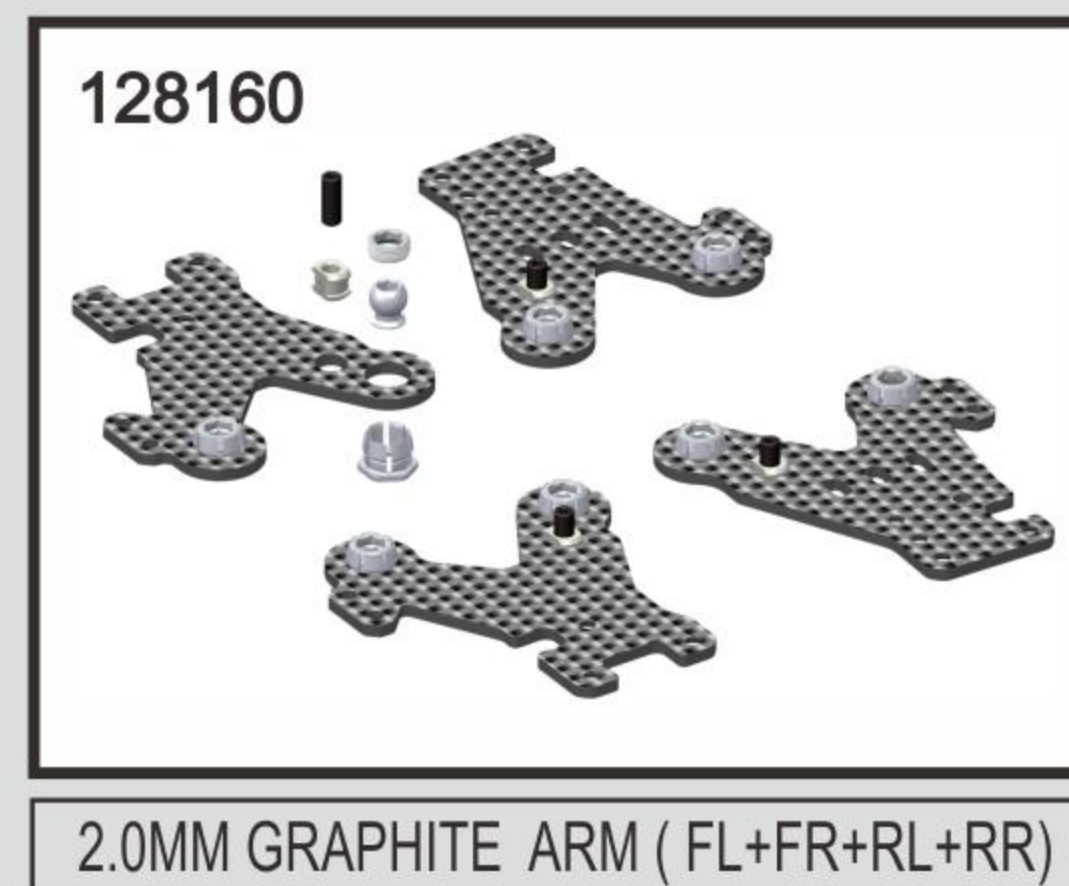
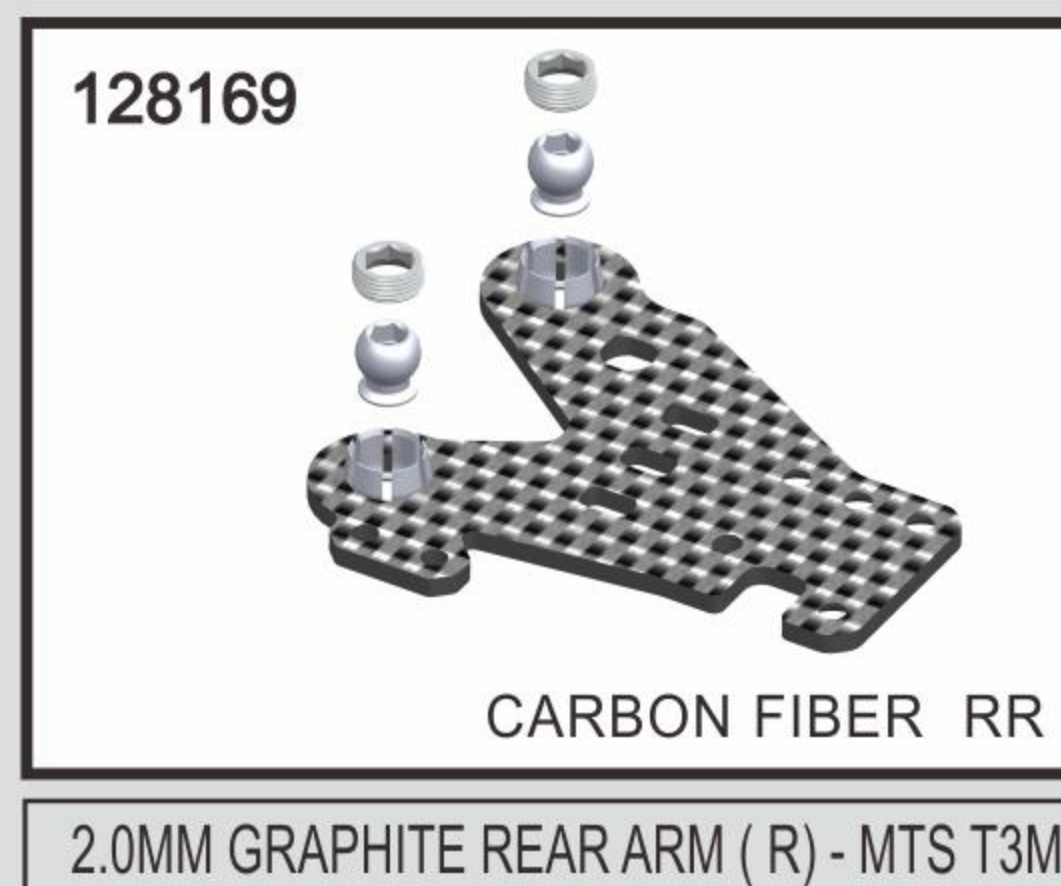
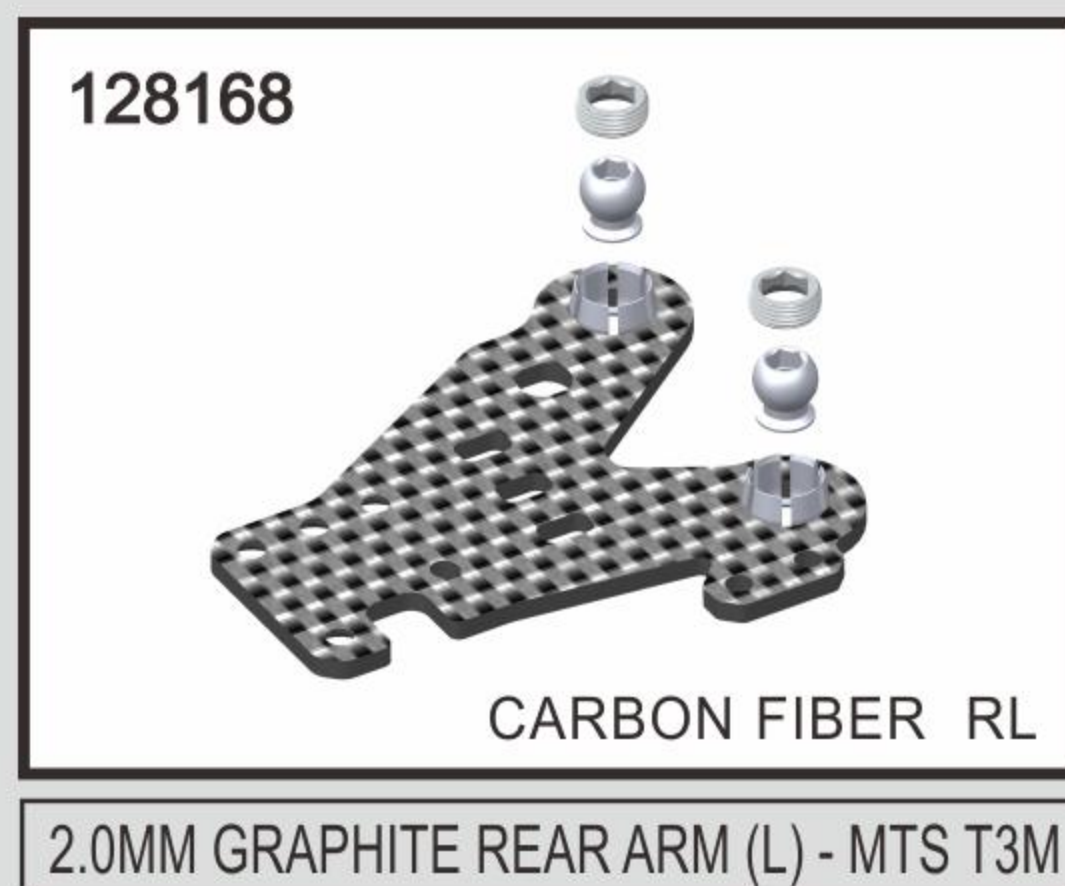
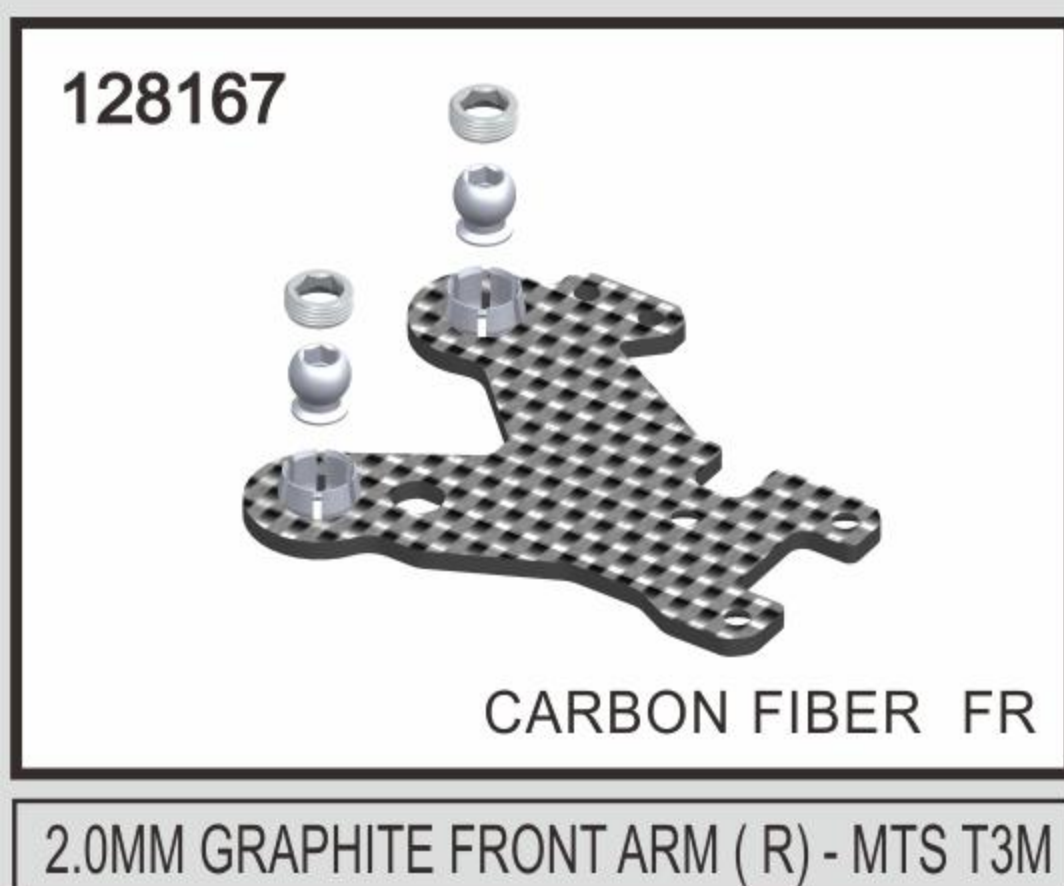



## 1/10 ELECTRIC TOURING CAR

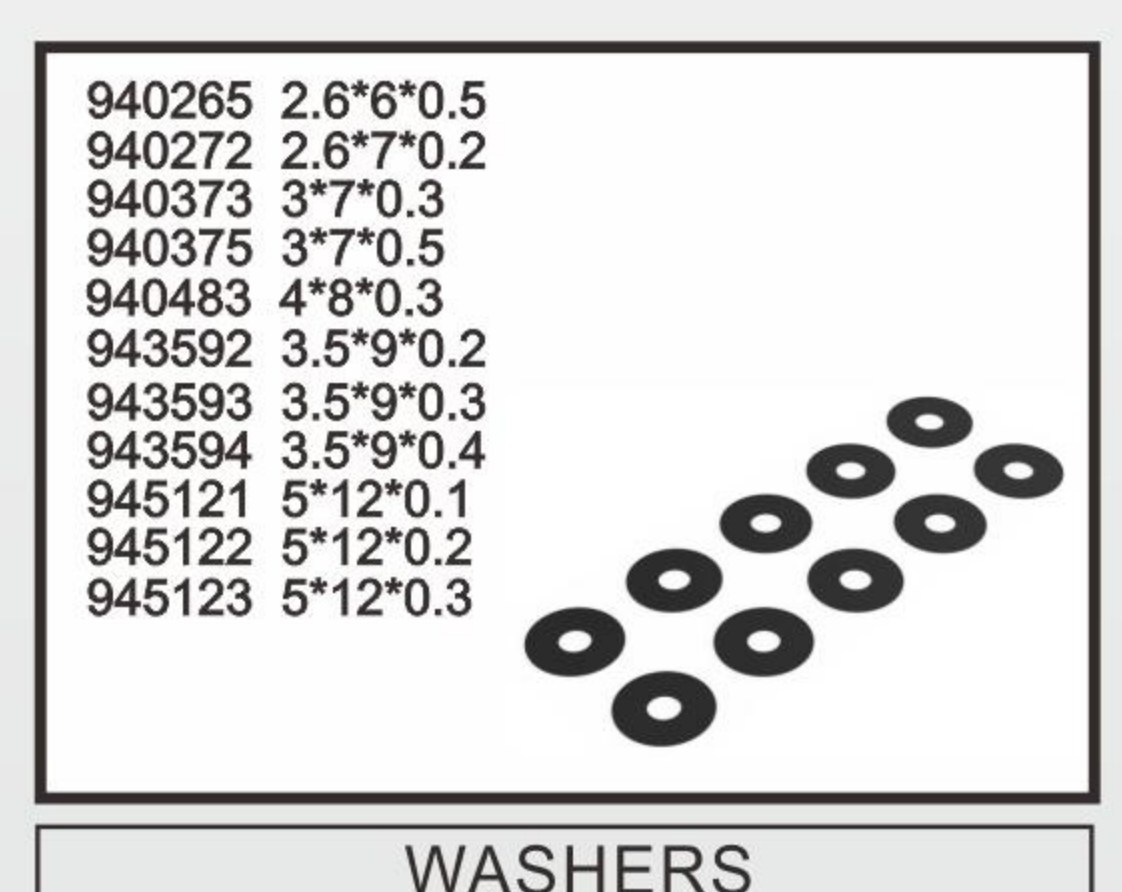
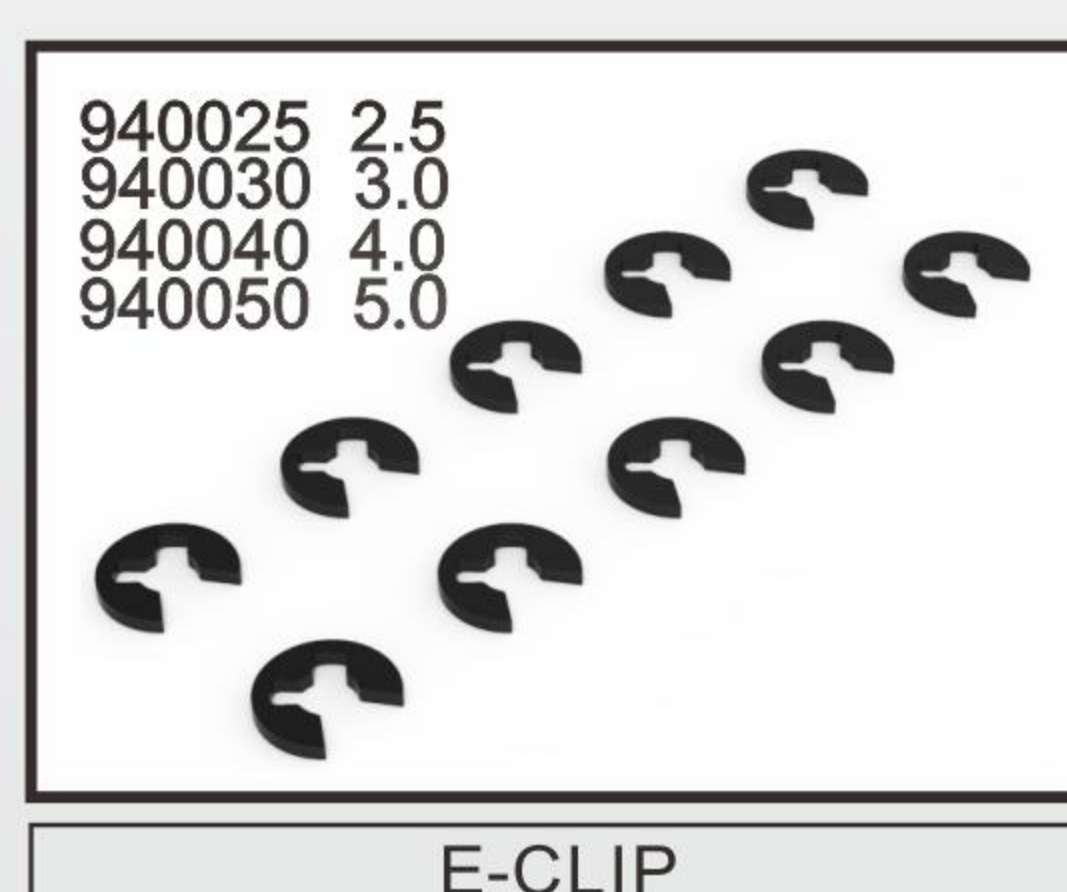
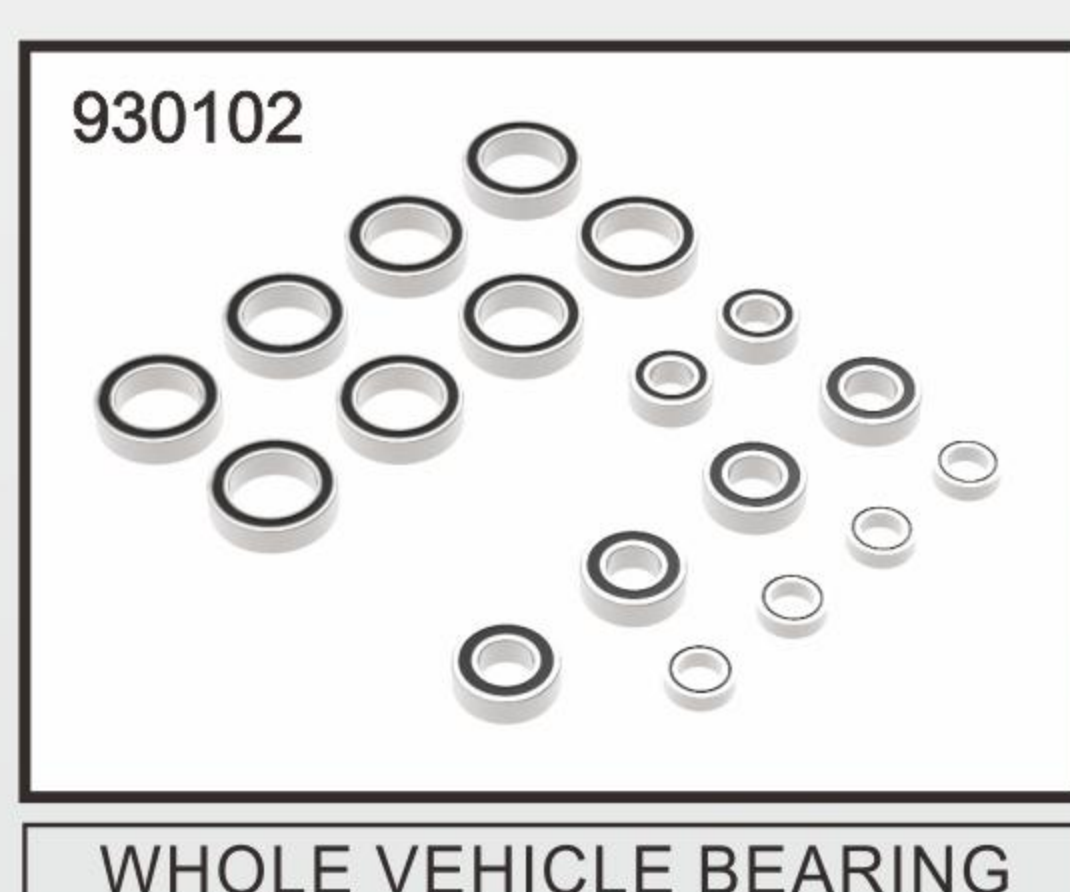
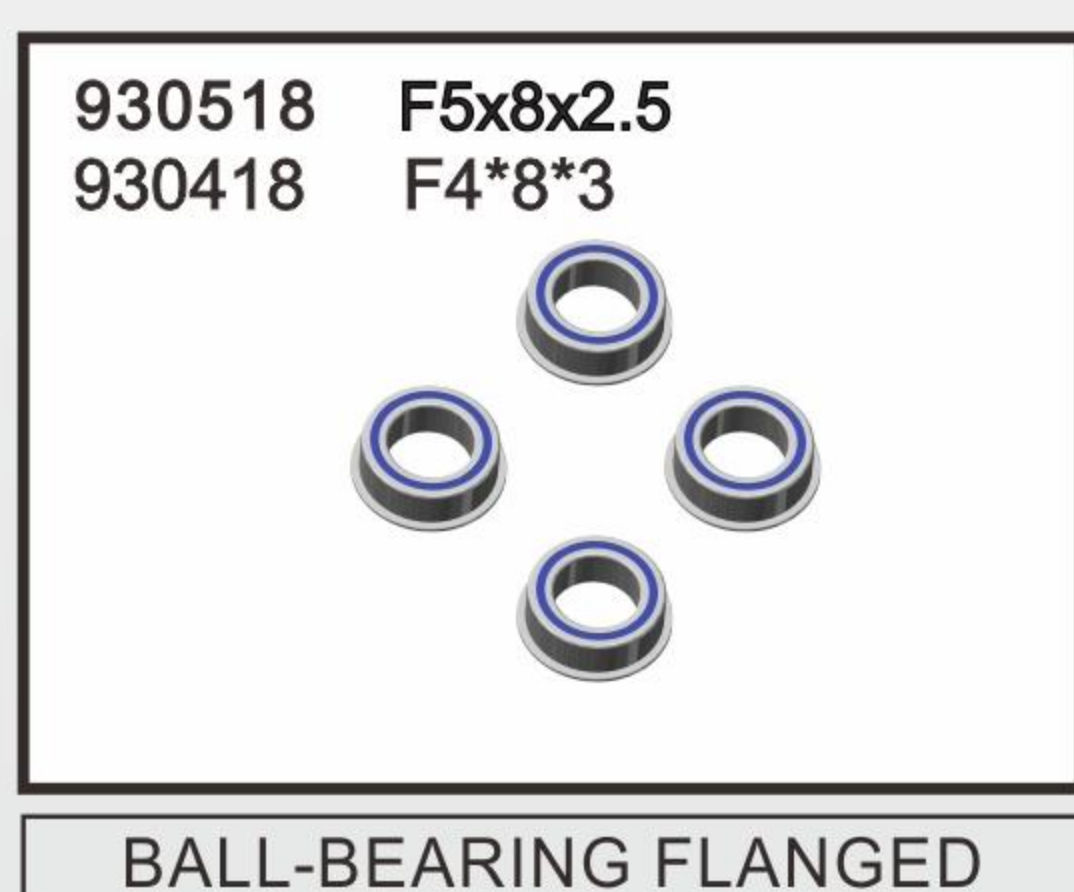
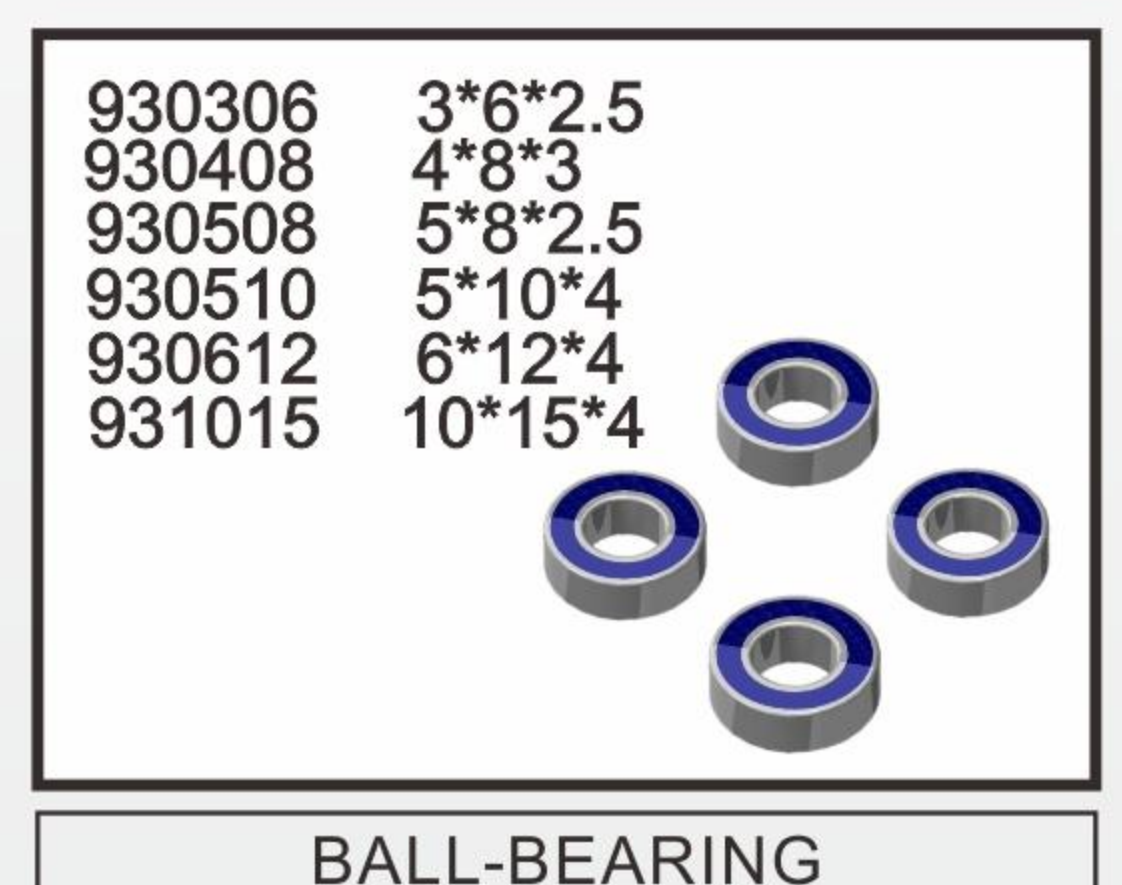
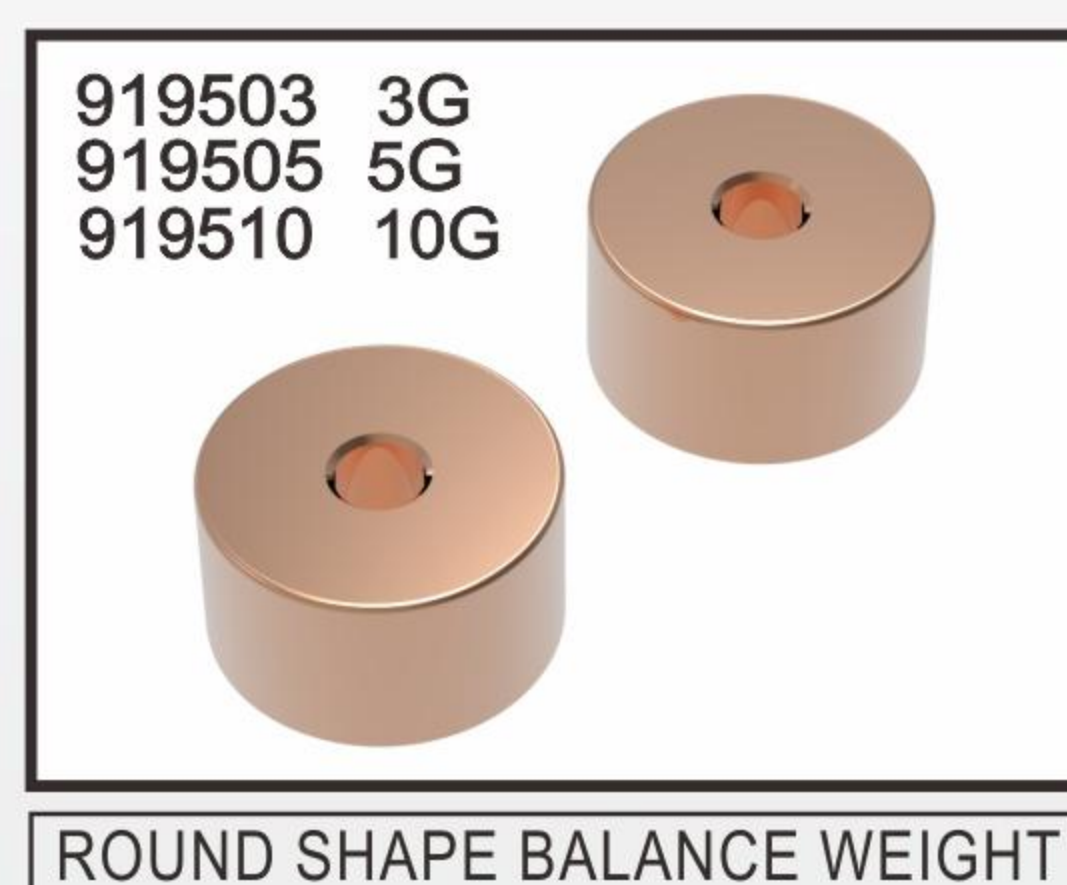
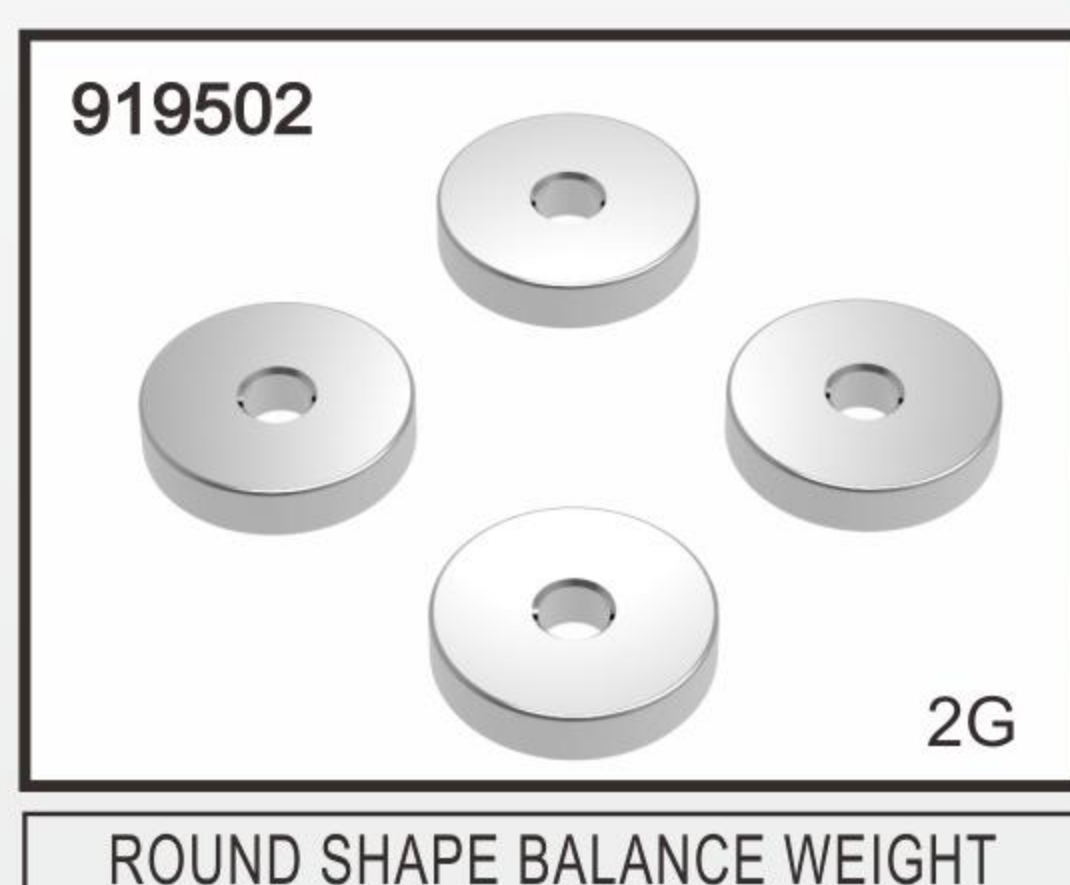
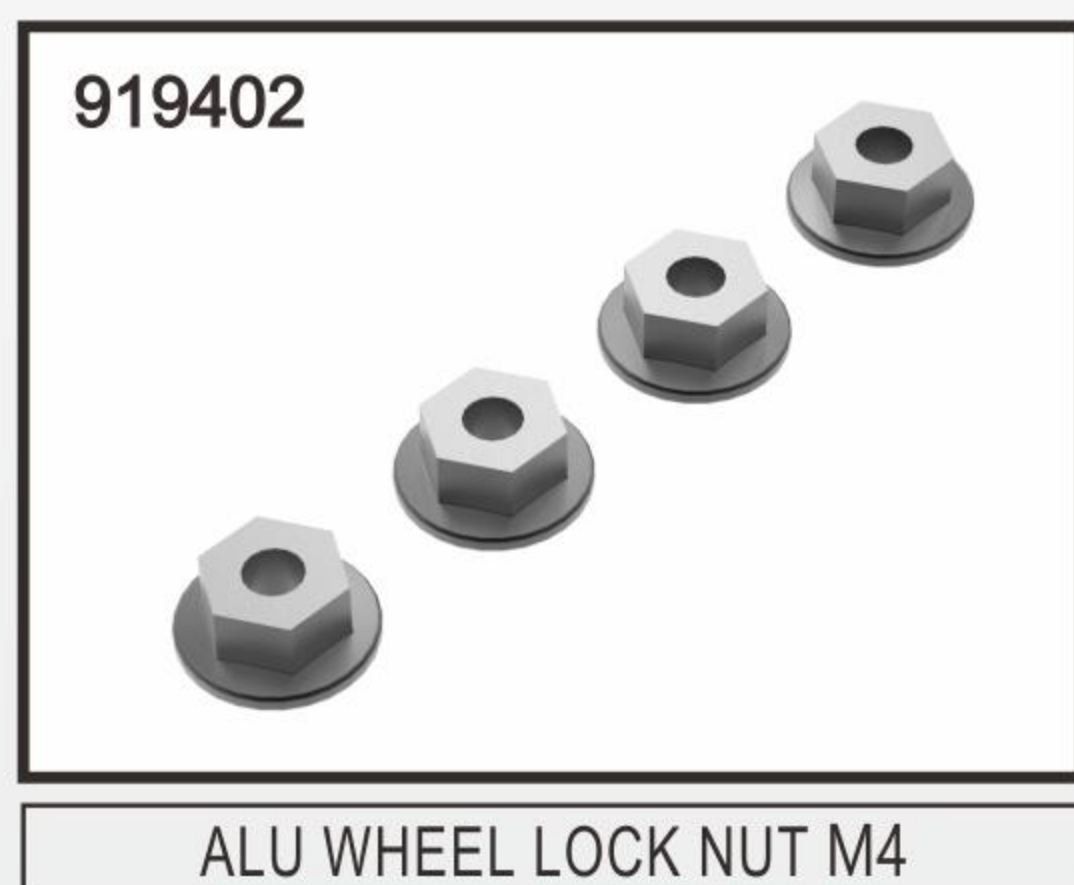
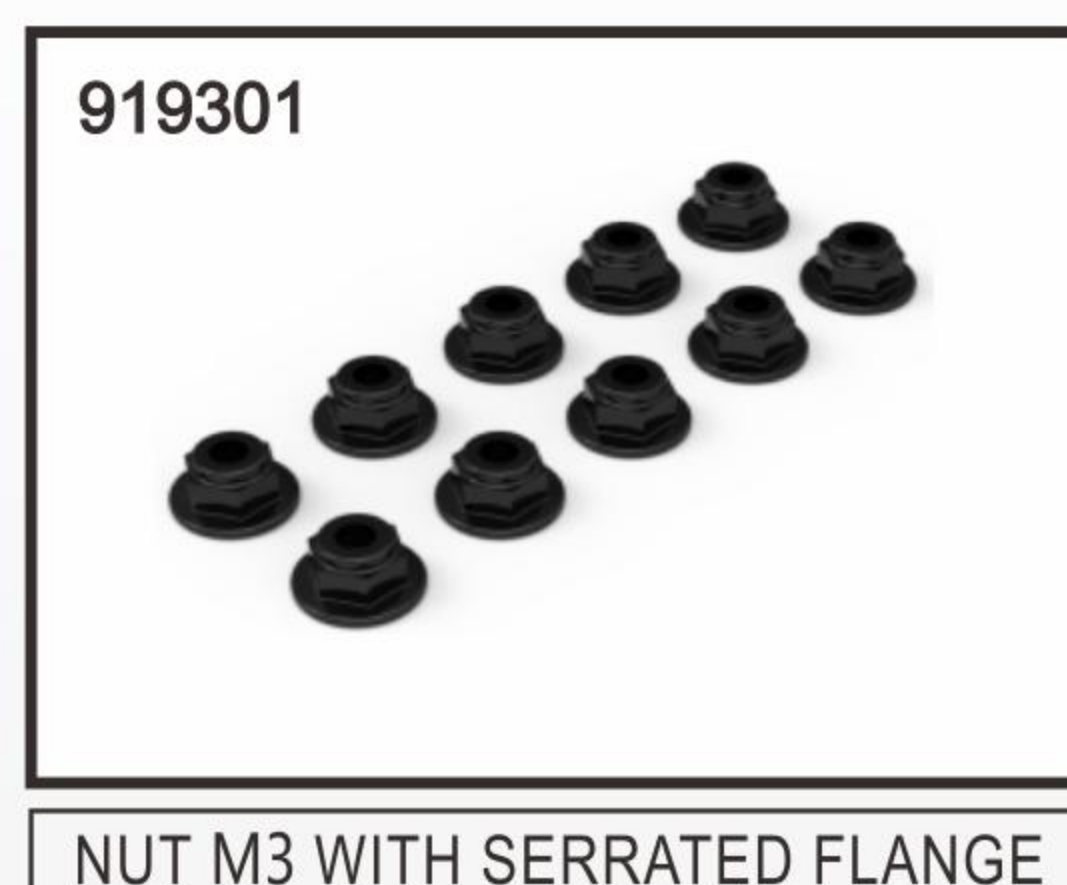
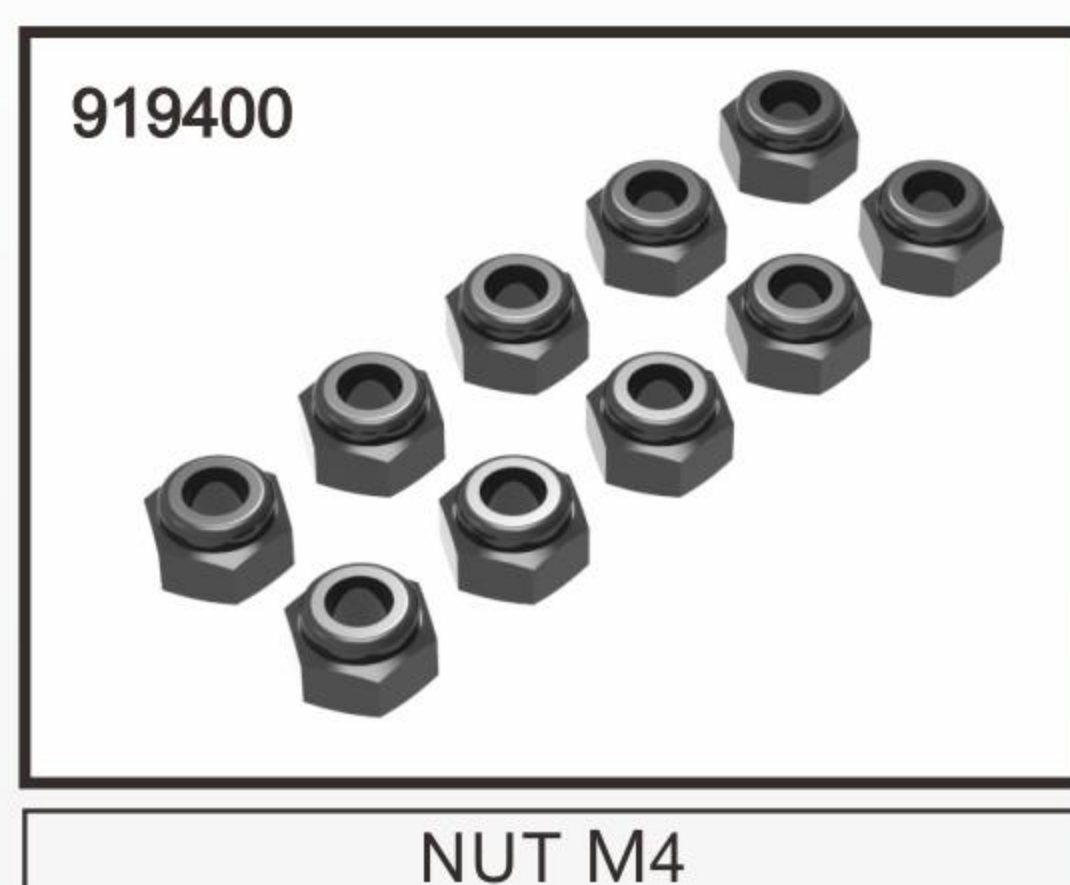
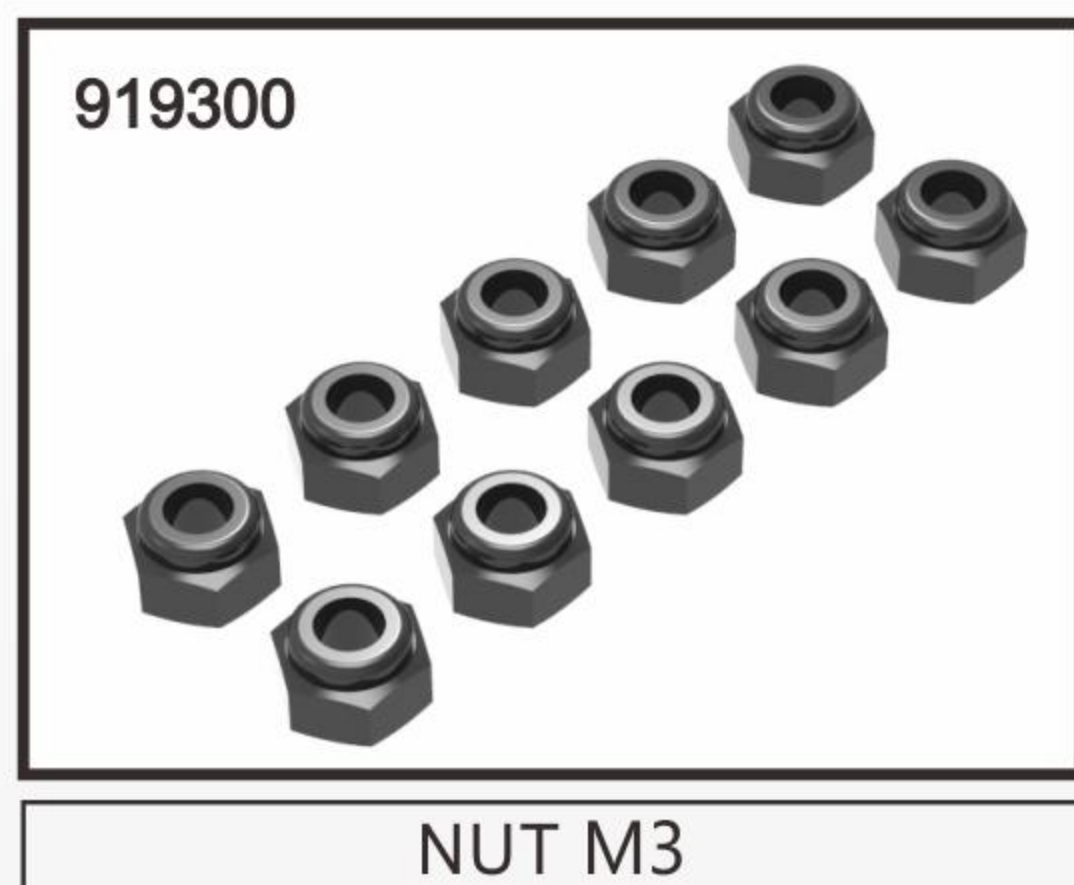
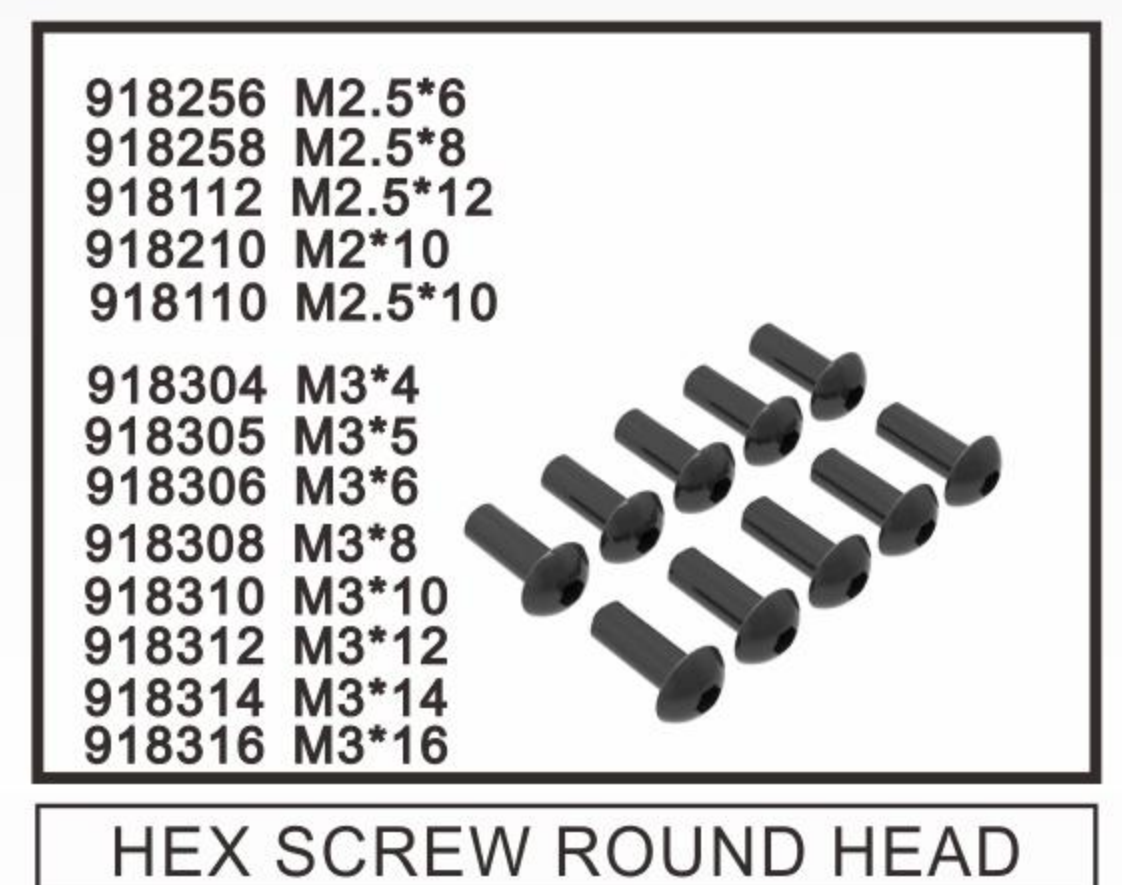
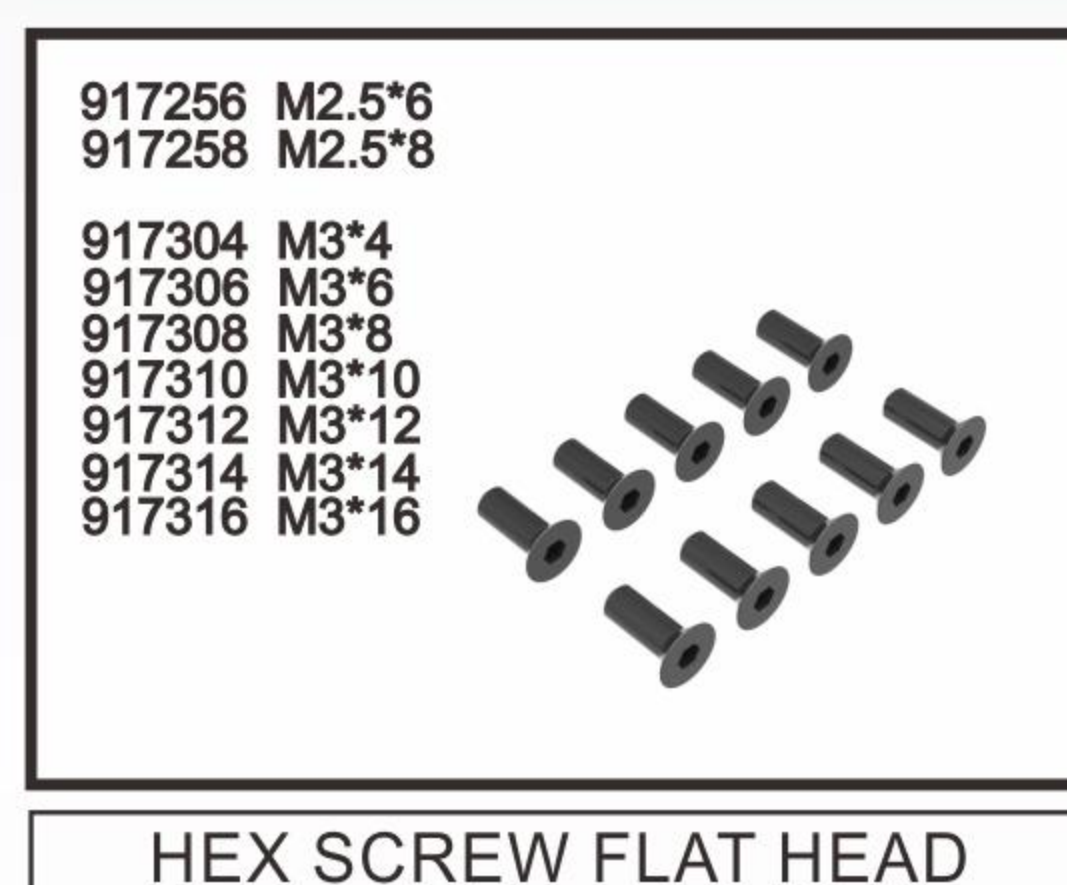
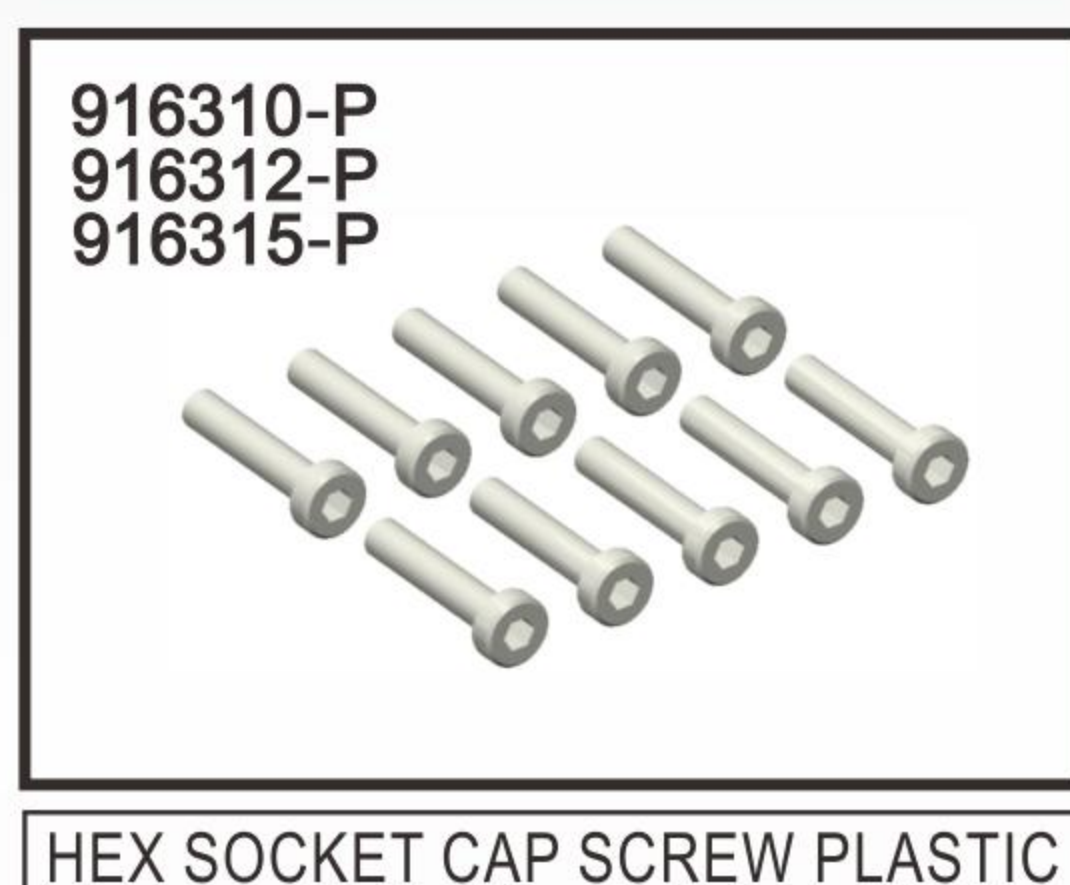
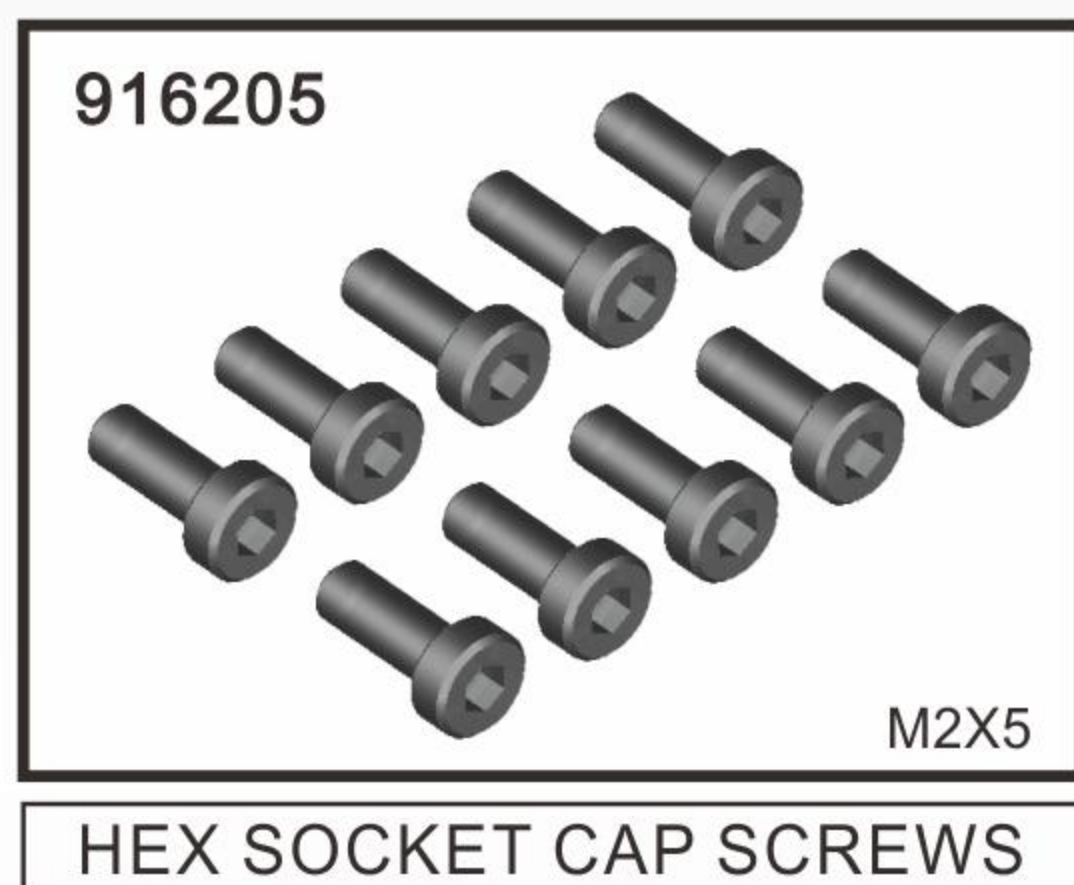
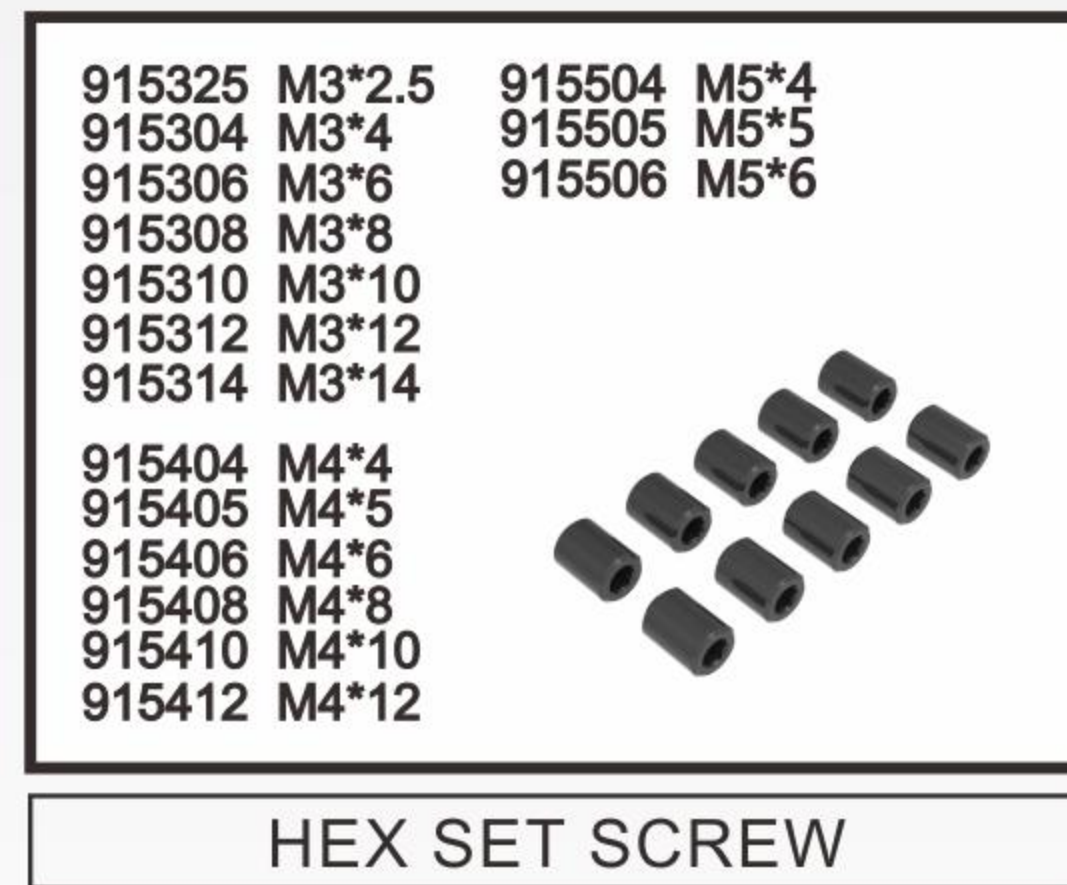
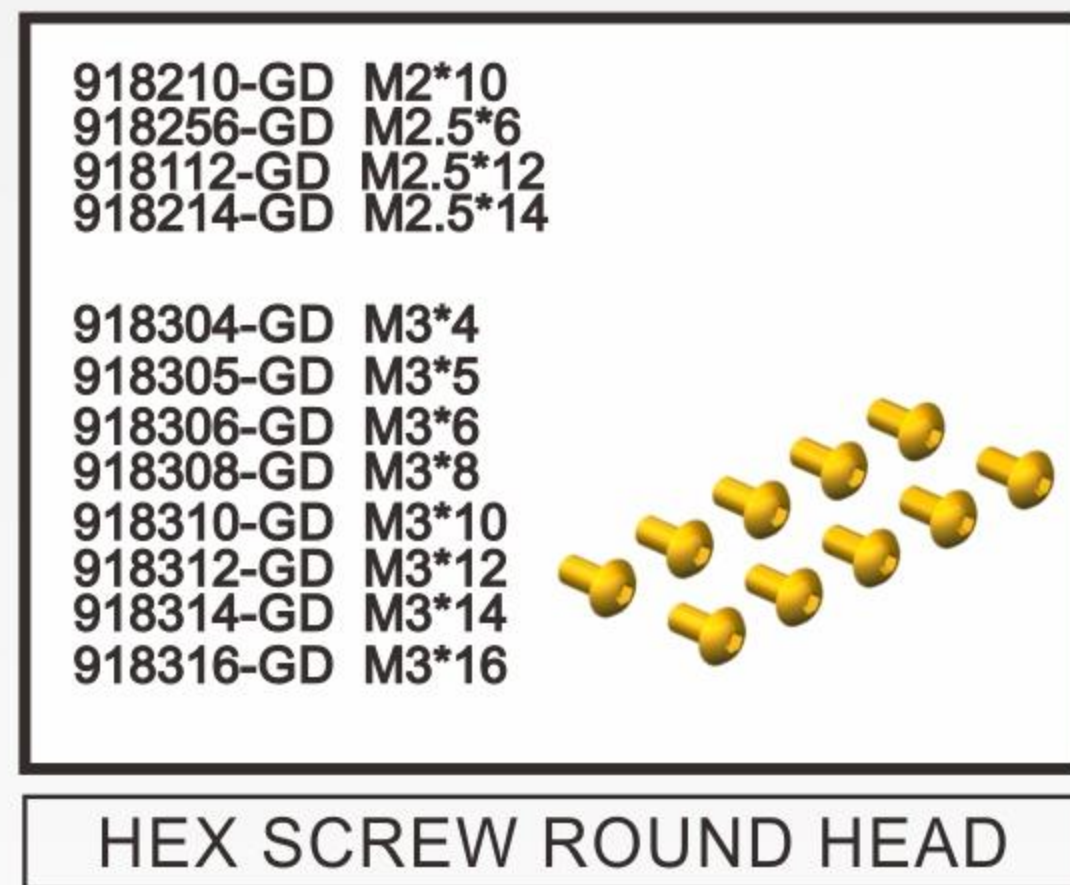
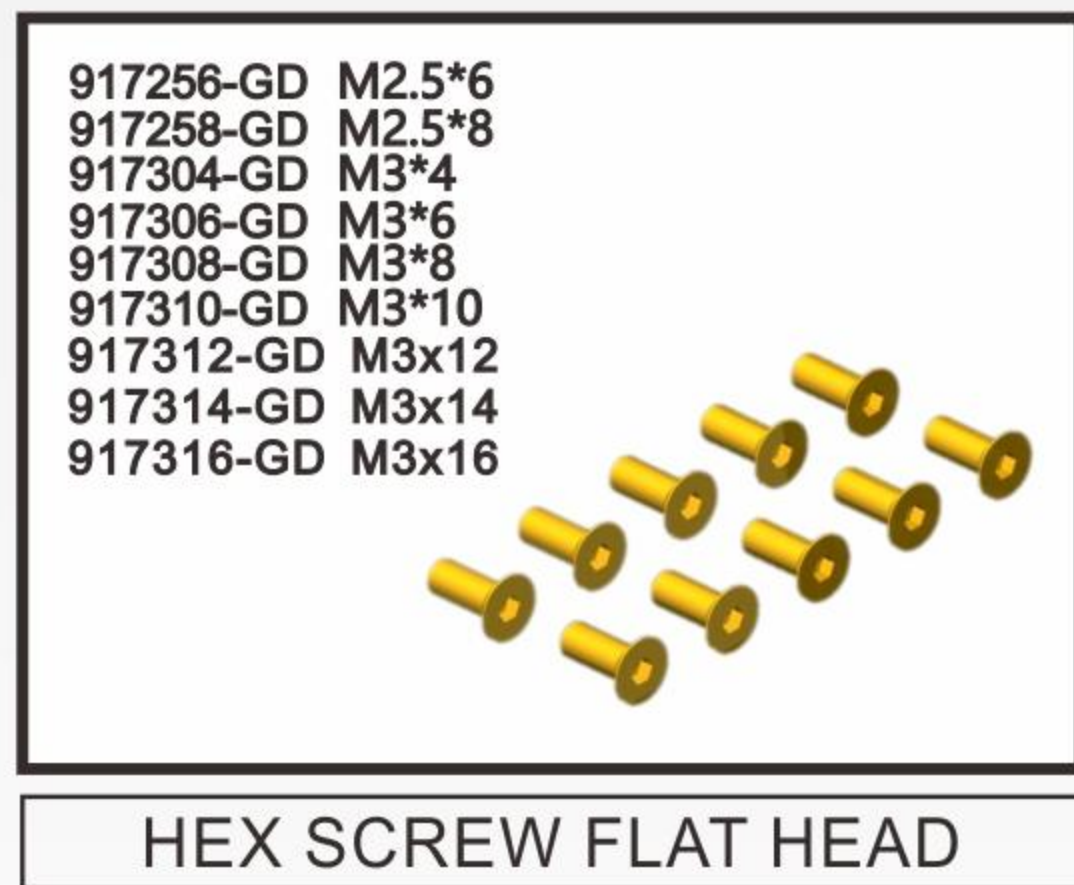
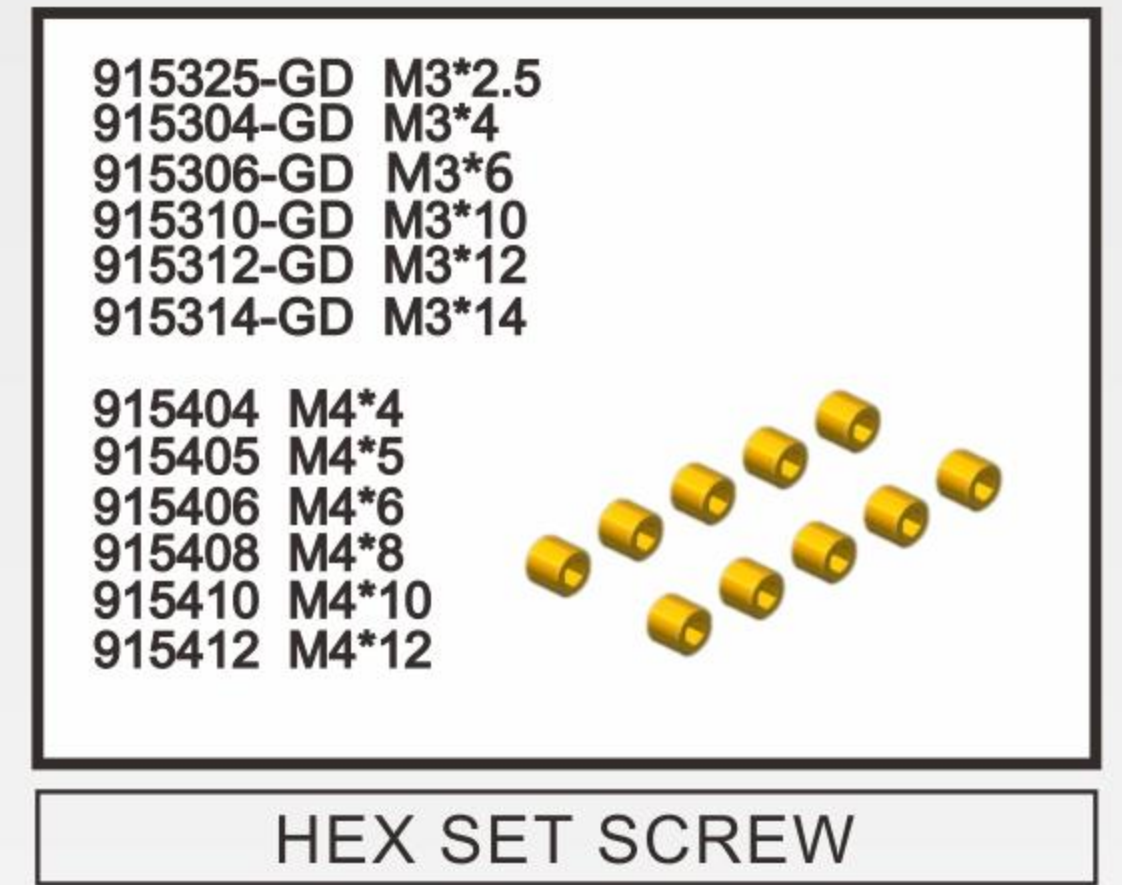
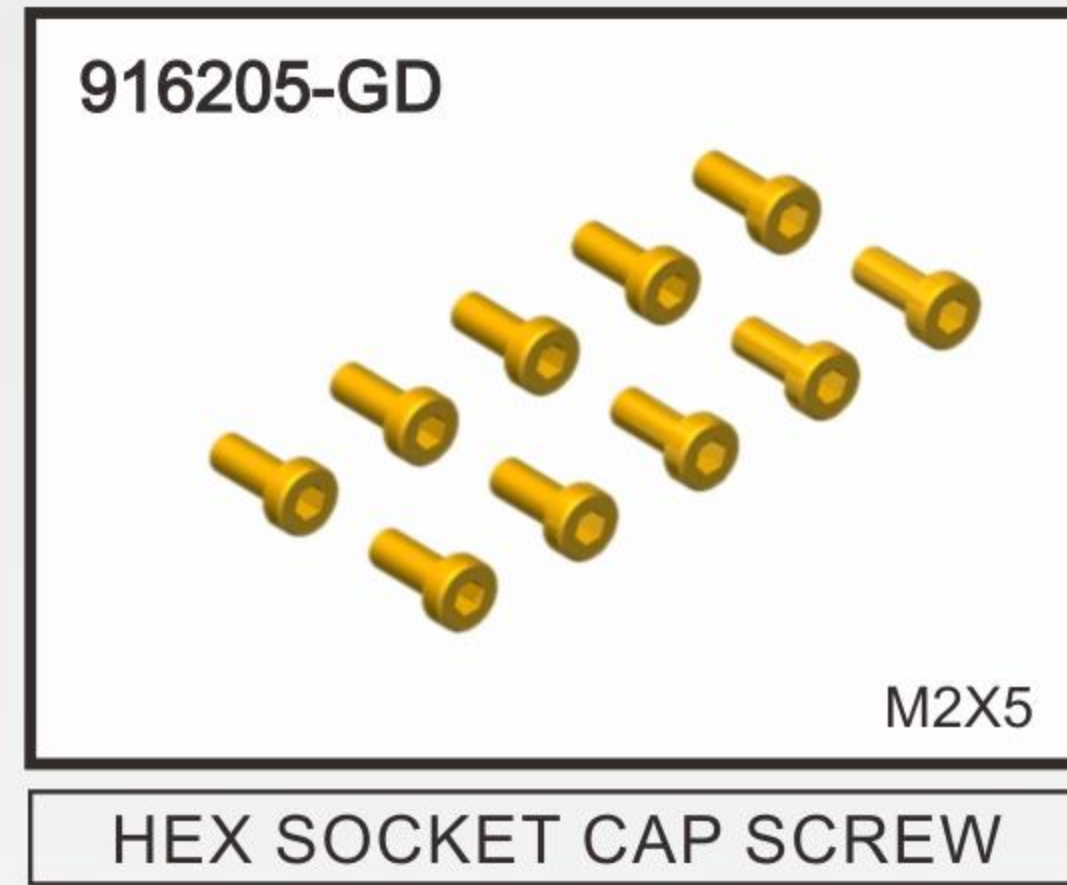



## 1/10 ELECTRIC TOURING CAR

941502 12\*14.8\*0.2  
941503 12\*14.8\*0.3

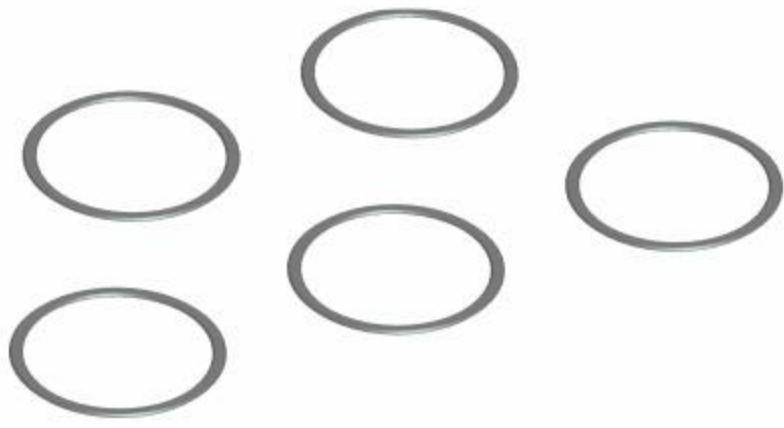

WASHERS

940361 3\*6\*1  
940361-5 3\*6\*1.5  
940362 3\*6\*2  
940362-5 3\*6\*2.5  
940363 3\*6\*3  
940364 3\*6\*4  
940365 3\*6\*5

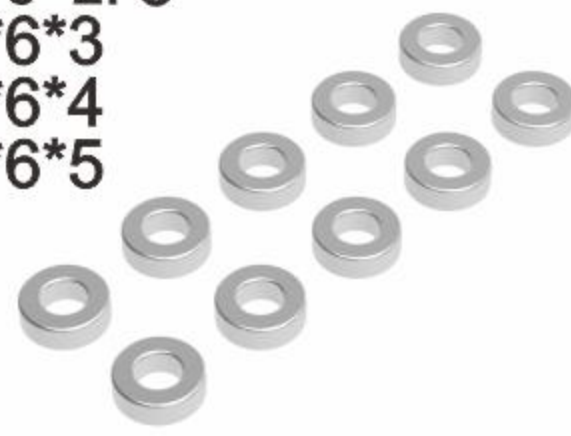

ALU WASHER

940366 3\*6\*6



ALU WASHER

947262 2.5\*6\*2  
947362 3\*6\*2



ALU WASHER SFH SCREW FLAT HEAD

948362 3\*6\*2



ALU CONICAL SHIM

940391 3\*9\*1  
940391-5 3\*9\*1.5  
940392 3\*9\*2

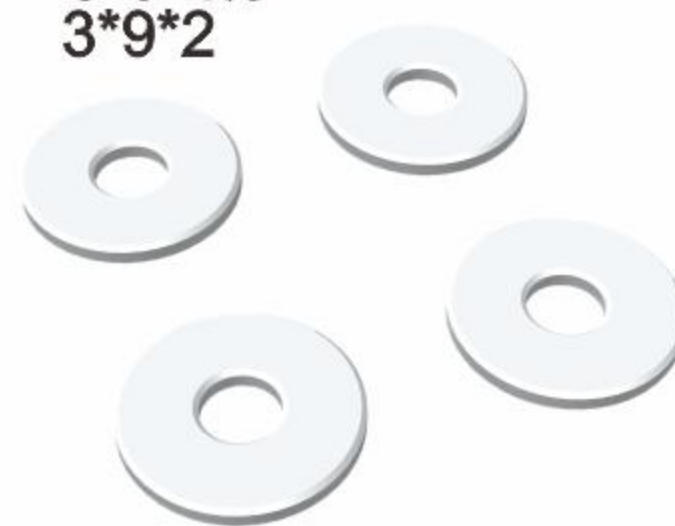

ALU WASHER

951509 1.5\*9  
951510 1.5\*9.8  
950209 2\*9  
950210 2\*9.8  
950212 2\*12  
950312 3\*12



PIN

950224

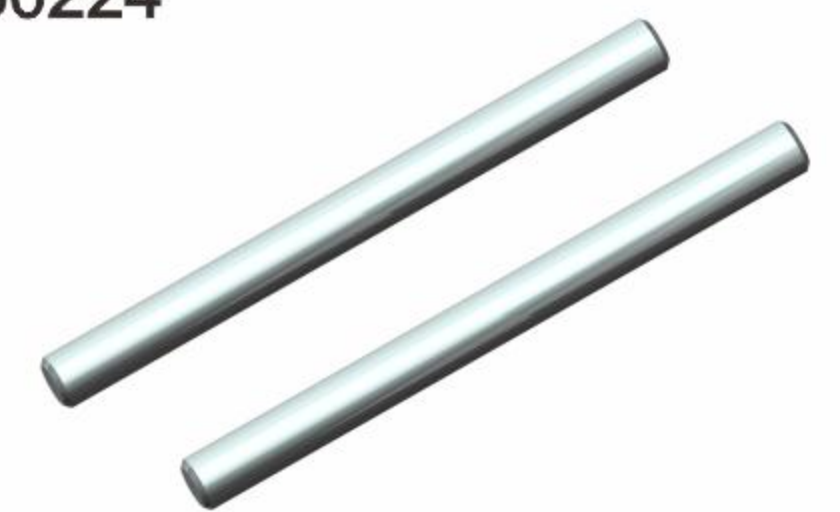

BATTERY MOUNT HOLDER SHAFT 2X24MM

994018 18T 994031 31T  
994019 19T 994032 32T  
994020 20T 994033 33T  
994021 21T 994034 34T  
994022 22T 994035 35T  
994023 23T 994036 36T  
994024 24T 994037 37T  
994025 25T 994038 38T  
994026 26T 994039 39T  
994027 27T 994040 40T  
994028 28T  
994029 29T  
994030 30T



48P

PINON GEAR ALU HARD COATED

996024 24T 996037 37T  
996025 25T 996038 38T  
996026 26T 996039 39T  
996027 27T 996040 40T  
996028 28T 996041 41T  
996029 29T 996042 42T  
996030 30T 996043 43T  
996031 31T 996044 44T  
996032 32T 996045 45T  
996033 33T  
996034 34T  
996035 35T  
996036 36T



64P

PINON GEAR ALU HARD COATED

994013



48P

PINON GEAR ALU HARD COATED 18T-30T

996010 24-34T  
996011 35-45T



64P

PINON GEAR ALU HARD COATED

910102

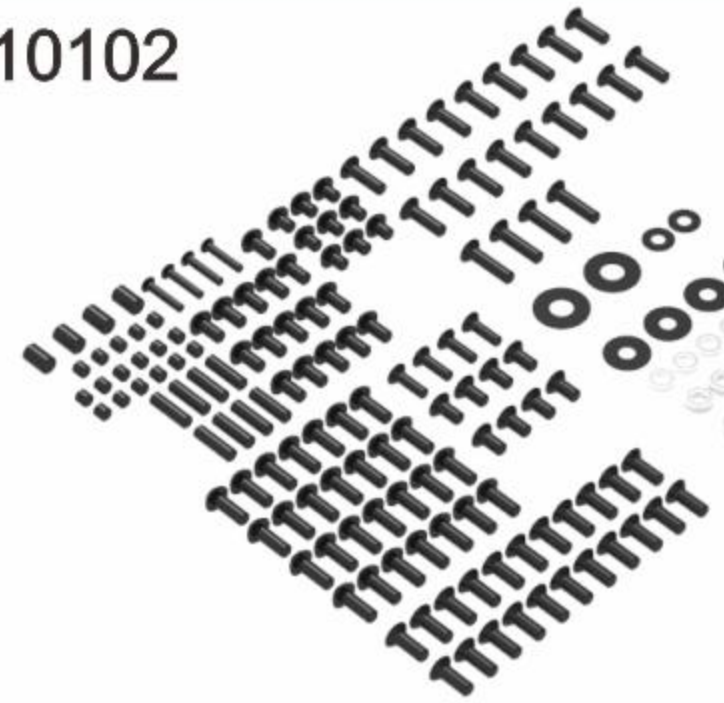

WHOLE CAR SCREW

910103-GD



ALL METAL SCREW

960615 6\*1.5MM  
960702 7\*2MM  
960722 7\*2.2MM  
960902 9\*2MM



SILICONE O-RING

961301 13\*1MM  
961401 14\*1MM  
961501 15\*1MM



SILICONE O-RING

128401



PULL CAR SHELL PC 195\*260MM

128402



GTR DRIFT CAR SHELL PC 195\*260MM

128403



FLAT CAR SHELL PC 195\*260MM

128404



FLAT CAR SHELL PC 195\*260MM

128405



FLAT CAR SHELL PC 195\*260MM

128406



AMG DRIFT CAR SHELL PC

900100 THE DIFFERENTIAL OIL  
900050 SHOCK ABSORBER OIL  
909001 GRAPHITE OIL  
909002 ENGINE AFTER RUN OIL  
909003 AIR FILTER OIL  
909004 ONE-WAY LUBE  
909005 CERAMIC BEAD OIL  
909006 SINGLE BEARING OIL  
909007 HIGH SPEED BEARING OIL  
909008 SEAL OIL  
909009 HIGH STRENGTH SCREW GLUE  
909010 MEDIUM STRENGTH SCREW GLUE  
909011 STICKY RUBBER  
909012 FUEL LUBRICATION ADDITIVE



THE DIFFERENTIAL OIL







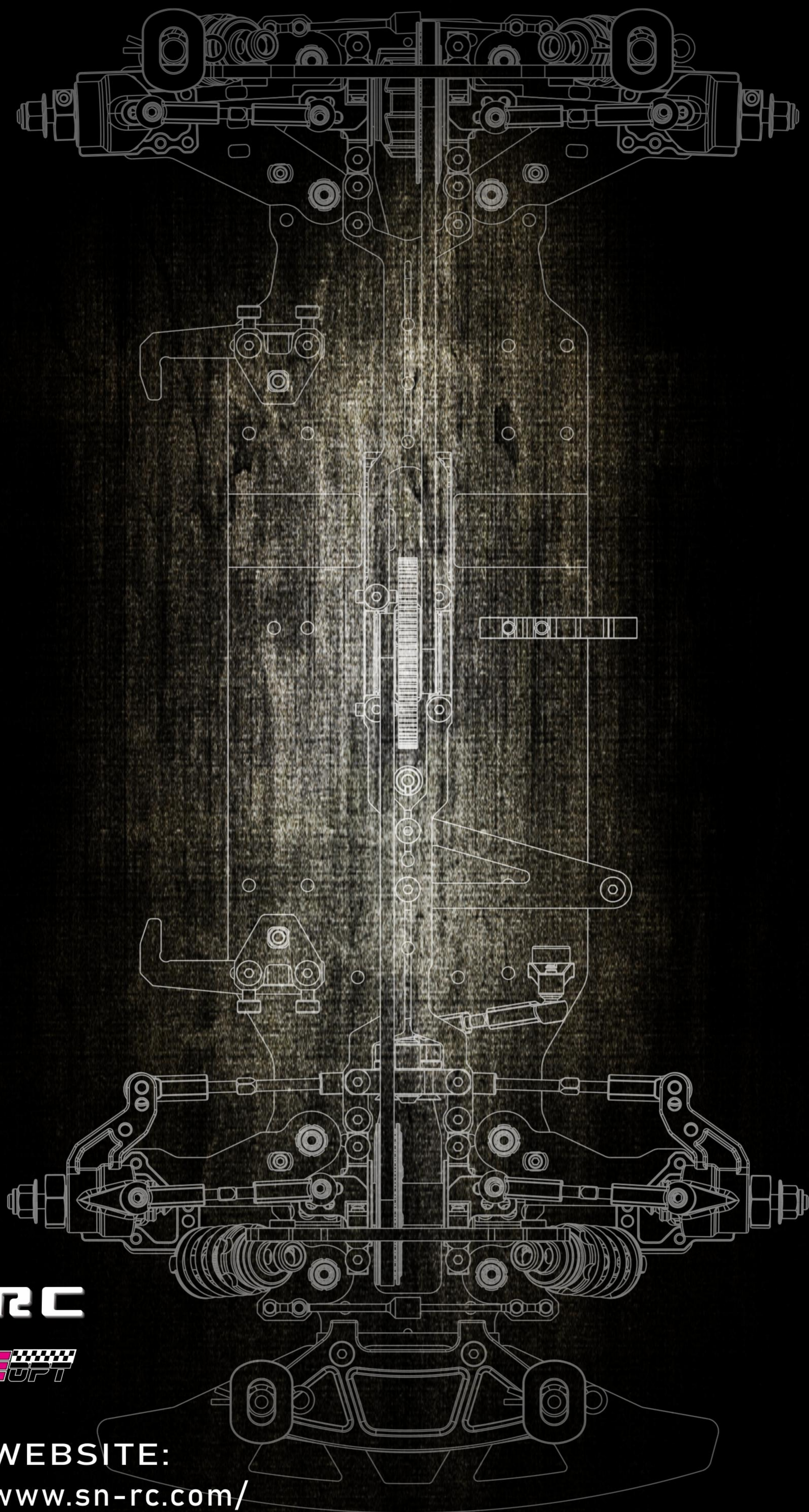

**SNRC**

**RACE**<sup>OPT</sup>



WEBSITE:  
[www.sn-rc.com/](http://www.sn-rc.com/)  
[www.race-opt.com](http://www.race-opt.com)